Oak Leaf

1960

N. C.

I have enjoyed
it being in bond with
you. We have had a lot
of fun on bond trips. I
wish you the best of luck to
come in the future.

your friend,
Doug Bishop

RADFORD PUBLIC LIBRARY
30 WEST MAIN STREET
RADFORD, VA 24141
540-731-3621

Digitized by the Internet Archive
in 2017 with funding from
LYRASIS and LYRASIS Members

https://archive.org/details/oakleafthe1960radf_0

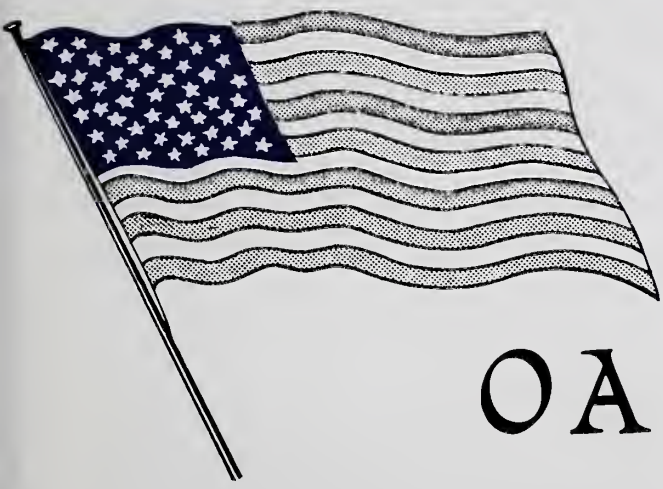

OAK LEAF

Nineteen Hundred and Sixty

Published
by the Students
of

RADFORD HIGH SCHOOL

Radford, Virginia

Historical Places Of Radford

The Colonel Radford home, now a part of the high school campus.

The City Hall which was destroyed by fire July 2, 1950.

Radford as it appeared in the 1890's depicting the railroad station, the Delp Hotel, a boarding house, and homes still occupied today.

FOREWORD

THE BLUE AND THE GRAY

By the flow of the inland river,
Whence the fleet of iron have fled,
Where the blades of the grave-grass quiver,
Asleep are the ranks of the dead:
Under the sod and the dew,
Waiting the judgment day;
Under the one, the Blue,
Under the other, the Gray.

These in the robings of glory,
Those in the gloom of defeat,
All with the battle-blood gory,
In the dusk of eternity meet:
Under the sod and the dew,
Waiting the judgment day;
Under the laurel, the Blue,
Under the willow, the Gray.

(From "The Blue and the Gray" by Francis Miles Finch)

CONTENTS . . .

FACULTY 11

SENIORS 17

UNDERCLASSES 37

ORGANIZATIONS 53

SPORTS 73

ACTIVITIES 89

ADVERTISEMENTS 105

In Memoriam

The students, faculty, and administration of Radford High School, hereby express their deep and profound sorrow in the loss of a conscientious leader, a faithful worker, and an esteemed friend.

WHEREAS, we are conscious of the sound philosophy of education, the earnestness of purpose, and sympathetic understanding which he exhibited in dealing with teachers, pupils, and the general public.

BE IT RESOLVED: that the ideals and aspirations of Foy E. DeHaven will be a guiding star for those seeking the improvement of the school system of this City of Radford.

Signed:

JOHN SEMONES, President, SCA
SIDNEY JOHNSON, President, Student Patrol
JACK ROBERTS, President, Senior Class
MOLIN BLAYLOCK, Editor, The Oak Leaf
DIANA COX, Editor, The Acorn

Dedication

To one whose interest and quiet example has had such telling effects upon so many of the graduates of our school, we respectfully dedicate this 1960 edition of the OAK LEAF to Mrs. Nell Hatcher.

WE SALUTE . . .

The 1959 Radford High School football team is worthy of our highest praise. The 'Cats possessed a gallant fighting spirit on and off the field and will be remembered as the team that did not surrender to any odds. The combination of polished playing ability and admirable sportsmanship made the '59 Bobcats one of the greatest football teams ever to be assembled "on the hill." It is with deep pride and great satisfaction that we salute the Radford Bobcats of 1959 . . . . .

DISTRICT SIX FOOTBALL CHAMPIONS

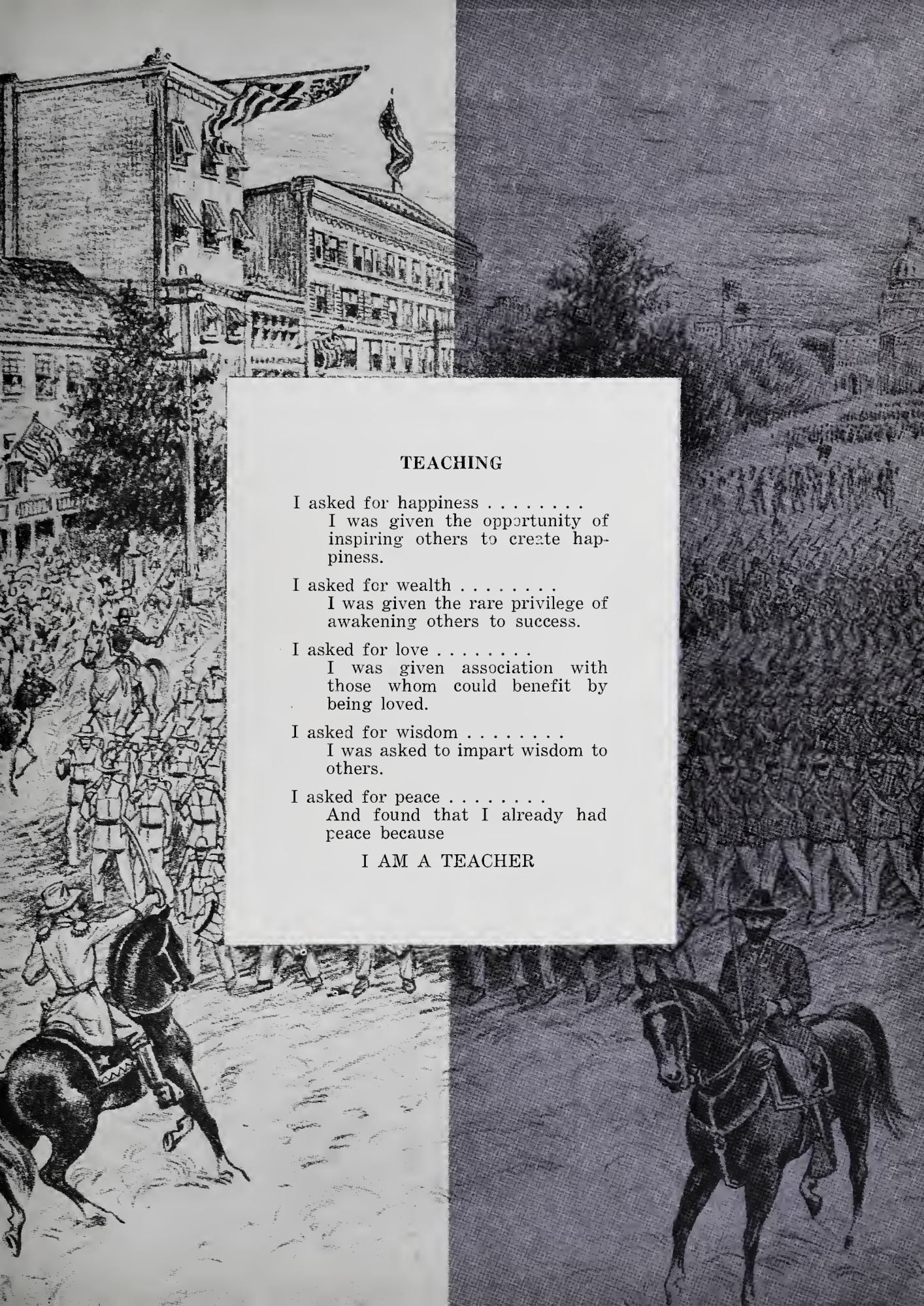

TEACHING

I asked for happiness . . . . . .
I was given the opportunity of inspiring others to create happiness.

I asked for wealth . . . . . .
I was given the rare privilege of awakening others to success.

I asked for love . . . . . .
I was given association with those whom could benefit by being loved.

I asked for wisdom . . . . . .
I was asked to impart wisdom to others.

I asked for peace . . . . . .
And found that I already had peace because

I AM A TEACHER

Faculty

MR. FRANK E. FLORA
Superintendent of Radford City Schools

MR. A. C. MEADOWS, JR.
Principal of Radford High School

MR. C. L. NEWCOMB
Assistant Principal of Radford High School

MR. WILLIAM B. HATCHER
Diversified Occupations Co-Ordinator and Administrative Assistant

MISS LORENA BROWN
Clerk of the City School Board, Secretary to the Superintendent

MRS. LORENA SHUMATE
Secretary to the Principal

MISS JEAN ALLEN
Girls Physical and Health Education; Girls Athletic Association Sponsor.

MISS MICKEY CLEMENT
Girls Physical and Health Education; Girls Athletic Association Sponsor.

MRS. RALPH CORN
Business Education; Student Cooperative Association Sponsor.

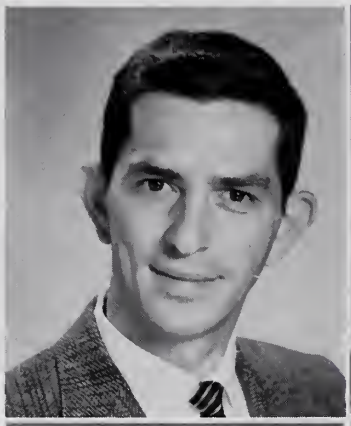

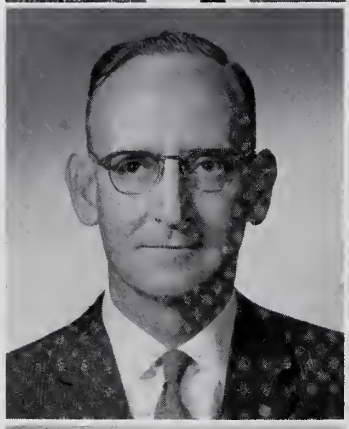

Mrs. Helen R. Dixon

MRS. HELEN R. DIXON
Mathematics; 8th Grade, Public Speaking Sponsor.

MISS RUBY DOBYNS
Mathematics; Student Cooperative Association Sponsor.

MR. TOM DOBYNS
Instrumental Music; Band Sponsor.

MRS. CHARLES EDWARDS
English; 8th Grade, Tri-Hi-Y, Debate Club Sponsor.

MRS. A. W. FERRELL
Mathematics, History, Geography.

MRS. REESE GOLDSMITH
American History; Junior Class, Debate Club, Public Speaking Sponsor.

MRS. MARY ANN HAISLIP
Business Education; Sophomore Class, "Oak Leaf" Sponsor.

MR. DENNY HAMMACK
Boys Physical and Health Education; Key Club Sponsor, Varsity Football Coach, Junior Varsity Basketball Coach, Track Coach.

MRS. WILLIAM B. HATCHER
Government, Psychology; Senior Class, Oratorical Contests, Debate Club Sponsor.

RADFORD HIGH SCHOOL

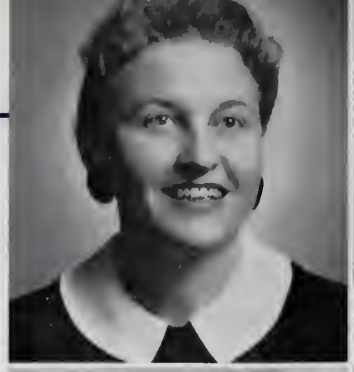

MRS. JAMES D. HEINLINE
English; Junior Class, "Acorn" Sponsor.

MR. L. C. HEISKELL
Chemistry, Physics, Science; Science Club Sponsor.

MRS. PATRICIA JACOBS
History French; Junior Class Sponsor.

MISS MAE JENNINGS
Science; Science Club Sponsor.

MRS. CHARLES F. McKAY
History, Speech, Drama; Forensic, Dramatics Club, Thespian Society, Debate Club, Public Speaking Sponsor.

MRS. FRANK MEADOR
Latin, Guidance Department; Language Club Sponsor.

MRS. C. W. MOTTESHEARD
Business Department; Sophomore Class Sponsor.

MRS. JOHN OVERBEY
Guidance Director; Sophomore Class Sponsor.

MRS. JOHN PIERCE
English, Spanish; Junior Red Cross, Sophomore Class Sponsor.

RADFORD HIGH SCHOOL

Faculty

MISS JUANITA PHILLIPS
Librarian; Senior Class, Cheerleaders, "Oak Leaf" Sponsor.

MISS MARIE REYNOLDS
Choral Music; Glee Clubs Sponsor.

MR. JOHN ROANE, JR.
Industrial Arts; Junior Class, Hi-Y, Student Patrol Sponsor.

MR. G. C. ROBERSON
Science; Varsity Basketball and Varsity Football Coach.

MISS FARAH RUST
Home Economics; Future Homemakers of America Sponsor.

MISS MARTHA SHARITZ
Art; Junior Class, Forensics Sponsor.

MRS. J. G. TRAFTON
American History, English; Freshman Class, Debate Club Sponsor.

MRS. LAWRENCE WADE
English; Senior Class, Forensics Sponsor.

MRS. GERNON WALL
Mathematics; Dramatics Club, Thespian Society, Future Teachers of America, Forensic Sponsor.

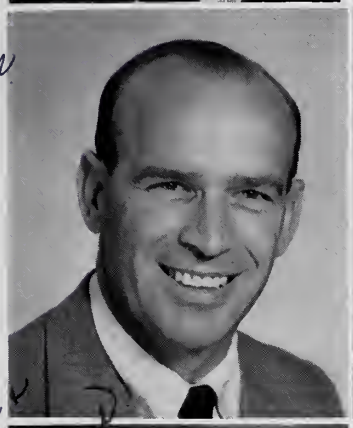

Best Wishes
M. R.

You are a
good student
it has been
pleasure
you in cl

MR. ROBERT WILLIAMS
Boys Physical and Health Education, Driver Education; Varsity Club Sponsor; Varsity Football and Baseball Coach.

MRS. GARLAND WILSON
English; Future Teachers of America Sponsor.

MRS. JAMES L. WRIGHT
Home Economics; Future Homemakers of America Sponsor.

FACULTY SNAPS

Magnolia tells Caldonia, "You ain't got no sense."

Mrs. Dixon gains strength for her afternoon classes.

Mrs. Hatcher and Mrs. Overbey enjoy a good joke.

A typical picture of two great coaches, Mr. Roberson and Mr. Williams.

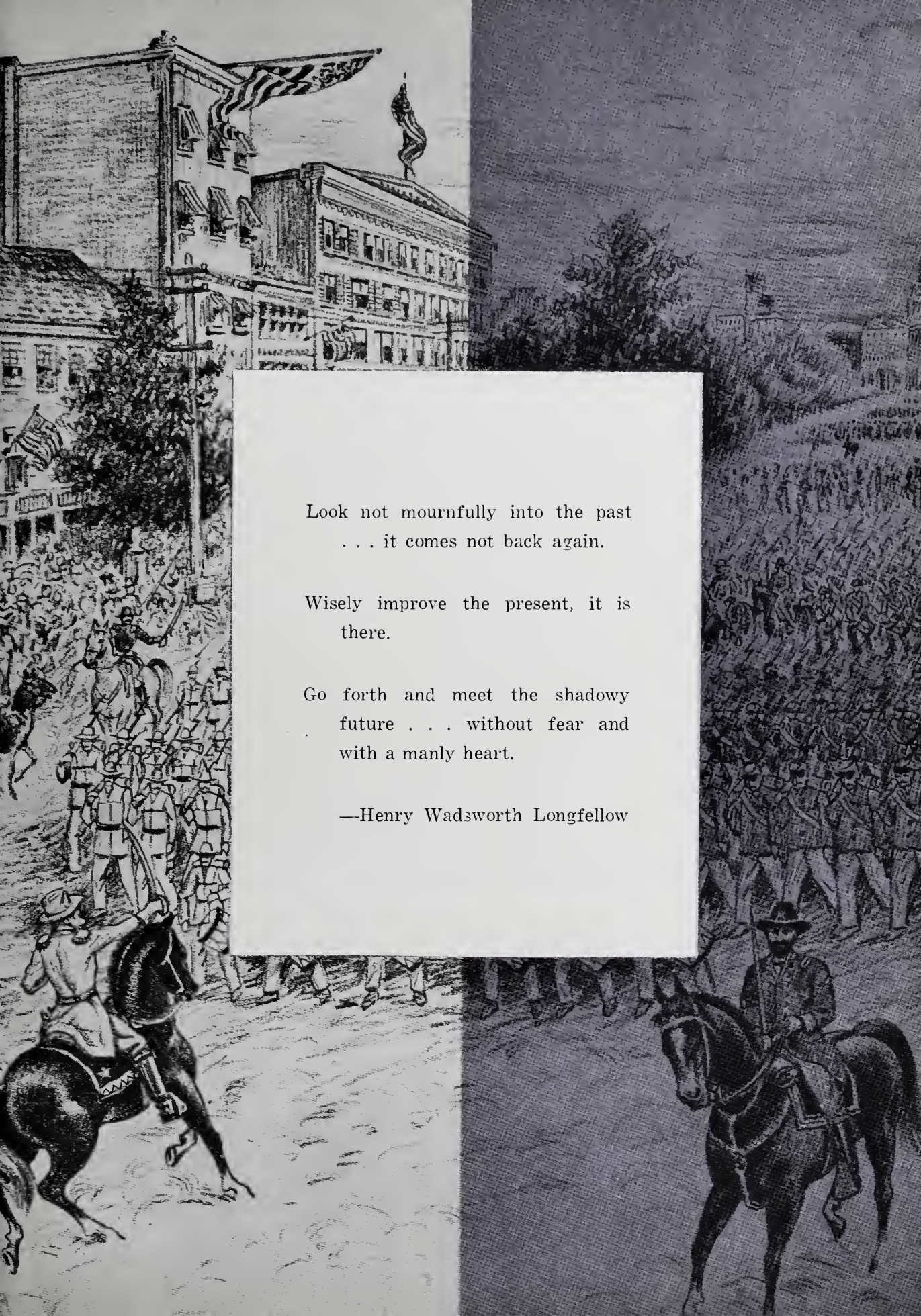

Look not mournfully into the past
. . . it comes not back again.

Wisely improve the present, it is
there.

Go forth and meet the shadowy
future . . . without fear and
with a manly heart.

—Henry Wadsworth Longfellow

SENIOR

Neta Dianne Albright

Darlene Frances Blankenship

Barbara Ann Allen

Harriette Marcella Blaylock

Betty Jo Alley

Lucy Molin Blaylock

Charles Barger Bird

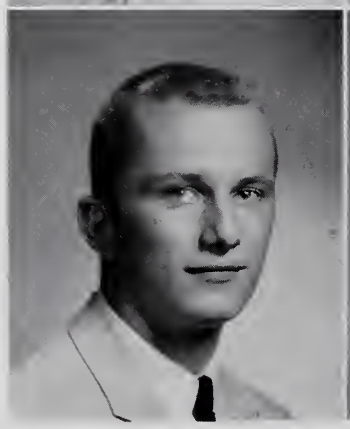

S. Sharon Branscom

CLASS

Patricia Ruth Bullard

Stephen Michael Chiles

Helen Ann Burleson

Sylvia Gayle Christian

Harrell Eugene Byars

Rufus Cordell Cochran

Carole Lynn Carpenter

Diana Elizabeth Cox

SENIOR

Robert Philip Dalton

Barbara Flinchum Elkins

Richard Henry Dean

Doris Jean Elliott

Peggy Jo DeHart

Samuel Lee Endicott

Michael Vinson Duncan

Evelyn Louise Fitzpatrick

CLASS

Betty Jean Forbes

Judith Hopkins Gordon

Jerry William Foster

Thomas Mignel Graham

Nancy Louise Gardner

Sarah Margaret Hagy

Sandra Bond Gibson

Diane Newcomb Harris

SENIOR

Becky Jane Hartsook

Margaret Sue Hollyfield

Robert Henderson Helvey, Jr.

William West Hopkins

Estel Leo Henley

John Eldridge Housel

Larry Donald Hensley

Wanda Marie Howell

CLASS

Jacqueline Ann Hubble

Sidney Stone Johnson

David Bretlard Hunt

John Patterson Kirby

Douglas MacArthur Hypes

Dwight Lewis Kregloe

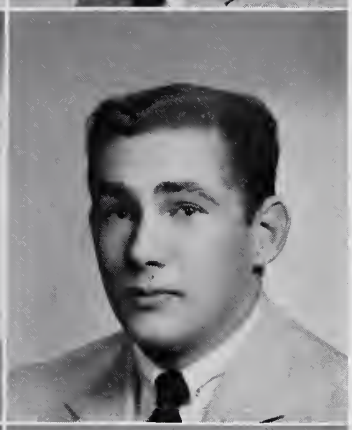

Lewis Ingles Jeffries

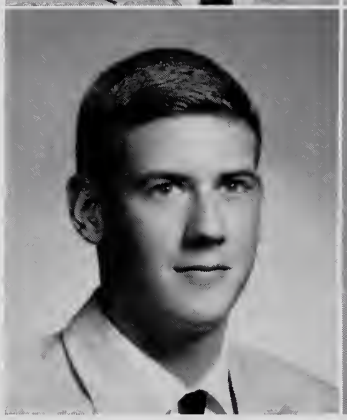

Rebecca Eugenia Layne

SENIOR

Patricia Ann Lester

David Lee Mabry

Mrs. Mary Louise Profitt Lindsey

Everette Yeatts Martin

Judith Ann Long

Helen Martin

Sara Ann Lowe

Mary Jo Martin

CLASS

Fred Douglas McCoy

James E. Morrison

Connie Geraline McGuire

Elizabeth Boone Mundy

Linda May McGuire

Jerry Dean Musick

James G. Mitchell

Linda Lou Nance

SENIOR

Carolyn Louise Otey

Curtis Andrew Ratcliffe

Marilynne Sue Prendergast

Sylvia Dean Ratcliffe

Joseph Warren Price

William Arthur Reed, Jr.

Charlotte Ann Quesenberry

Karen Ruth Renegar

CLASS

Brenda Joyce Roberts

John Dickerson Semones

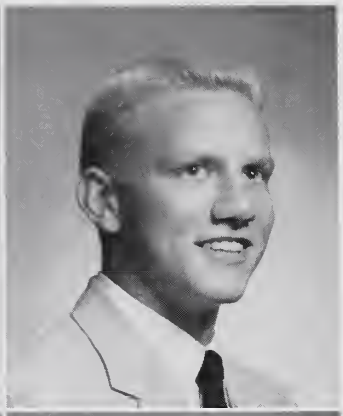

James Jackson Roberts

Alban E. Shumate

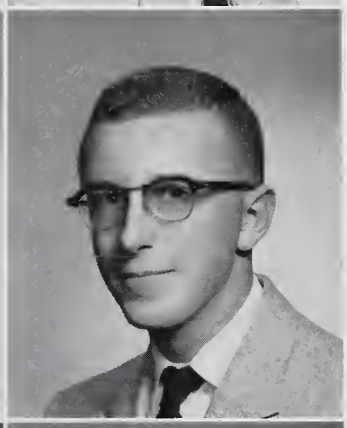

Sarah Jane Roop

Grover Lee Simpkins

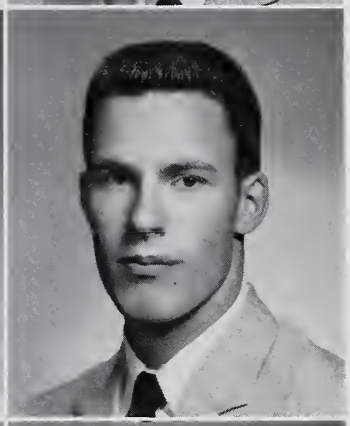

Terry Lee Saul

Bobby Coleman Simpson

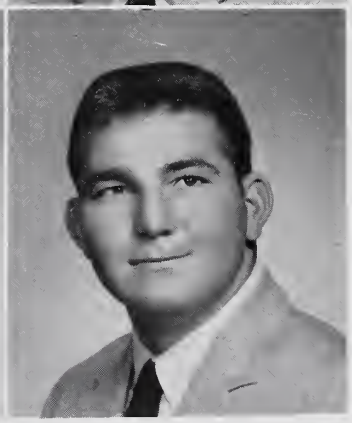

SENIOR

Pete Smyth

John Kirkwood Sutton

Peggy Anne Sowers

Jon Thomas Taylor

James William Stafford, Jr.

Richard Lee Tinley

Robert T. Stewart

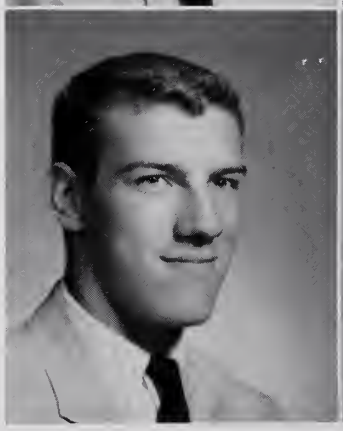

Barbara Anne Tolley

CLASS

Mary Lee Tucker

Peggy Joyce Weaver

Philip Richard Unruh

Carolyn Shockley Webb

Tommy Lewis Vaughan

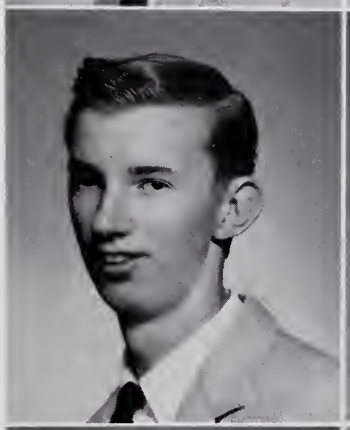

Arlene Miller Weeks

E. J. Vaught

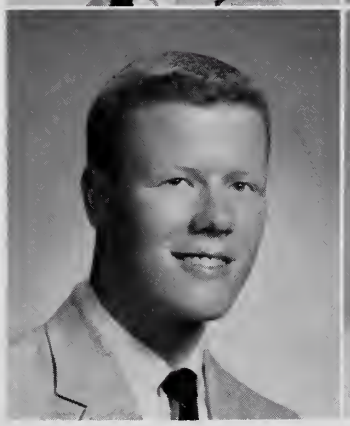

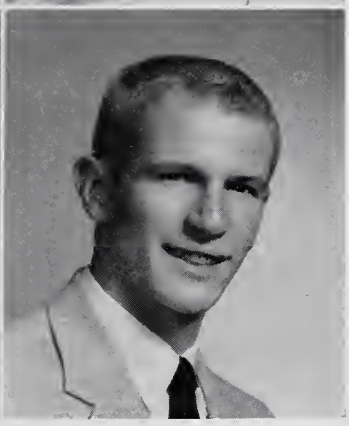

Harry Beckwith Whitt, Jr.

Mary Ann Williams

Carol Virginia Young

Frank Wardlaw Wright

Erma Jeane Young

Not Pictured:
Sarah Ann Bensel
Robert James Simpkins

SENIOR CLASS OFFICERS

Standing: Jack Roberts, President; Sidney Johnson, Vice-President; Arlene Weeks, Treasurer.
Seated: Karen Renegar, Secretary.

SENIOR DIRECTORY

NETA DIANNE ALBRIGHT
- Cheerleader 12
- G. A. A. 9, 10, 11, 12
  - Honor Council 9, 10, 11
- Junior Chorus 9
- Language Club 9
- Mixed Chorus 10
- Tri-Hi-Y 11

BARBARA ANN ALLEN
- Class Reporter 11
- Class Treasurer 8
- F. B. L. A. 10, 11
- F. H. A. 10, 11
- Library Club 10, 11
- Mixed Chorus 9, 10, 11
- Tri-Hi-Y 10, 11

BETTY JO ALLEY
- G. A. A. 8, 9, 10, 11, 12

SARAH ANN BENSEL
- F. H. A. 8
- Glee Club 11
- Science Club 10, 11
  - Secretary 11
- S. C. A. 10

CHARLES BARGER BIRD
- Class President 10
- Homecoming Court 11, 12
- Inter-Club Council 12
- Junior Red Cross 9, 10
- J. V. Football 9
- Key Club 11, 12
- Mixed Chorus 9, 10, 11
- S. C. A. 8, 9, 10
- Student Patrol 12
- Track 9, 10
- Varsity Club 11, 12
  - President 12
- Varsity Football 10, 11, 12
  - Co-Captain 12

DARLENE FRANCES BLANKENSHIP
- G. A. A. 8, 9, 10, 11, 12
- Junior Red Cross 8, 9, 10, 11

HARRIETTE MARCELLA BLAYLOCK
- Cheerleader 11, 12
  - Head Cheerleader 12
- Debate Club 9, 10, 11
  - Debate Team 10
  - Secretary & Treasurer 11
- Dramatics Club 9, 10, 11, 12
- G. A. A. 9, 10, 11, 12
  - Reporter 9
  - Honor Council 9, 10, 11
- Girls' State 11
  - Governor's Cabinet
- Inter-Club Council 12
- Junior Chorus 9
- Junior Red Cross 10
- Language Club 9, 10
- *Oak Leaf* Staff 10, 11, 12
  - Assistant Editor 12
- Tri-Hi-Y 11

LUCY MOLIN BLAYLOCK
- Cheerleader 12
- Christmas Pageant 11
- Commencement Speaker 12
- Debate Club 9, 10, 11
  - Debate Team 9, 10
  - Secretary & Treasurer 10
- Dramatics Club 9, 10, 11
- G. A. A. 8, 9, 10, 11
  - Honor Council 9, 10, 11
- Girls' State 11
  - Governor's Cabinet
- "I Speak for Democracy" 11, 12
- Inter-Club Council 12
- Language Club 9, 10
- National Thespian 11
- *Oak Leaf* Staff 10, 11, 12
  - Associate Editor 11
  - Editor 12
- Tri-Hi-Y 11

S. SHARON BRANSCOM
- Band 8, 9
- Dramatics Club 12
- G. A. A. 8, 9, 10, 11, 12

PATRICIA RUTH BULLARD
- F. H. A. 10, 11
  - President 11
- G. A. A. 8, 9, 10, 11, 12
- Inter-Club Council 11
- Junior Red Cross 10, 11
- Language Club 9, 10

HELEN ANN BURLESON
- G. A. A. 8, 9, 10, 11
- Junior Chorus 9
- Mixed Chorus 10, 11, 12

HARRELL EUGENE BYARS
- Forensic Creative Writing Award 10
- Language Club 9, 10
- Library Club 8, 9
- S. C. A. 11

CAROLE LYNN CARPENTER
- Debate Club 9
- Dramatics Club 12
- Forensic Poetry 10, 11
- G. A. A. 8, 9, 10, 11
- Girls' State 11
  - Governor's Council
- Junior Chorus 9
- Language Club 9, 10, 11
- National Thespian 12
- *Oak Leaf* Staff 11, 12
- Science Club 11, 12
  - Secretary 12
- Tri-Hi-Y 11

STEPHEN MICHAEL CHILES
- *Acorn* Staff 11, 12
- Christmas Pageant 12
- Class Secretary 11
- Debate Club 9
- Golf 11, 12
- Key Club 11, 12
- S. C. A. 10, 11
- Track 9, 10, 11, 12
- Varsity Club 12

SYLVIA GAYLE CHRISTIAN
- Christmas Pageant 12
- Class Representative 11
- Class Vice-President 9
- Debate Club 9
- G. A. A. 8, 9, 10, 11, 12
  - Honor Council 10, 11, 12
  - Secretary 10
- Girls' State 11
  - Chief Justice of the Supreme Court
- *Oak Leaf* Staff 10, 11, 12
  - Associate Editor 11
- Science Club 9
- S. C. A. 8, 9, 11
- Sweetheart Ball Queen 12
- Tri-Hi-Y 11, 12

RUFUS CORDELL COCHRAN
- Debate Club 11, 12
  - Debate Team 11, 12
- Dramatics Club 11, 12
- National Thespian 12

DIANA ELIZABETH COX
- *Acorn* Staff 10, 11, 12
  - Editor 12
  - News Editor 11
  - Reporter 10
- Class Secretary 9
- G. A. A. 8, 9, 10, 11, 12
  - Honor Council 10
  - Reporter 10, 11, 12
  - Secretary 11
- Girls' State 11
  - Governor
- Inter-Club Council 12
- Journalistic Contest Representative 11
- Language Club 9, 10, 11
- Member of White House Conference on Children and Youth 12
- Science Club 9, 10, 11
  - Secretary 11
- Teenage Safety Committee 10, 11
  - Chairman 10
  - Secretary 11
- Tri-Hi-Y 11

SENIOR DIRECTORY

ROBERT PHILIP DALTON

All-State Band 12
Band 8, 9, 10, 11, 12
Section Leader 12
Dance Band 11, 12
Joseph, Christmas Pageant 12
"Reb" Drill Team 12

RICHARD HENRY DEAN

All-State Chorus 12
All-Virginia Chorus 12
Boys' State 11
Homecoming Court 12
J. V. Basketball 10
J. V. Football 10
Key Club 11, 12
Mixed Chorus 9, 10, 11, 12
Oak Leaf Staff 11, 12
Business Manager 12
Science Club 9, 10, 11
Track 9, 10, 12
Varsity Club 11, 12
Varsity Football 11, 12

PEGGY JO DeHART

G. A. A. 8, 9, 10, 11, 12
Mixed Chorus 9

MICHAEL VINSON DUNCAN

Band 8, 9, 10, 11, 12
Vice-President 11
President 12
Baseball 10, 11, 12
Boys' State 11
City Clown
City Historian
Dept. of Welfare & Health
Class Representative 12
Debate Club 10
Homecoming Court 11, 12
J. V. Football 9, 10
Key Club 11
Mixed Chorus 12
Oak Leaf Staff 11, 12
S. C. A. 12
Track 11
Varsity Basketball 11
Varsity Club 11, 12
Varsity Football 11, 12

BARBARA FLINCHUM ELKINS

D. O. Club 12
Treasurer 12
G. A. A. 8, 9, 10, 11
Junior Red Cross 8, 9

DORIS JEAN ELLIOT

Acorn Staff 12
All-State Chorus 11, 12
All-Virginia Chorus 12
District Forensic 9, 10
Dramatics Club 9, 10
G. A. A. 11, 12
Mixed Chorus 11, 12
Student Patrol 12
Tri-Hi-Y 11, 12

SAMUEL LEE ENDICOTT

Band 9, 10, 11, 12
Baseball 9, 10
Homecoming Court 11, 12
Varsity Club 11, 12
Varsity Football 10, 11, 12

EVELYN LOUISE FITZPATRICK

All-State Chorus 10, 12
Debate Club 9
G. A. A. 8, 9, 10, 11
Honor Council 10, 11
Girls' State 11
Federalist Party Chairman
Inter-Club Council 12
Junior Chorus 9
Language Club 9, 10, 11
Secretary 11
Madonna, Christmas Pageant 12
Mixed Chorus 10, 11, 12
Oak Leaf Staff 11, 12
Science Club 9, 10, 11, 12
Tri-Hi-Y 11, 12
Vice-President 11
President 12

BETTY JEAN FORBES

Acorn Staff 10, 11, 12
Assistant Business Manager 11
G. A. A. 8, 9, 10, 11, 12
Lunch Room Committee Chairman 12

JERRY WILLIAM FOSTER

Hi-Y 11, 12
Lunch Room Committee 12
Student Patrol 11, 12

NANCY LOUISE GARDNER

Acorn Staff 10, 11
Typist 11
G. A. A. 8, 9, 10, 11, 12
Honor Council 10, 11
Student Patrol 12
Tri-Hi-Y 11, 12

SANDRA BOND GIBSON

G. A. A. 8, 9, 10, 11
Junior Chorus 9
Mixed Chorus 10
Tri-Hi-Y 11

JUDITH HOPKINS GORDON

Band 11
Betty Crocker Homemaker of Tomorrow Award 12
D. O. Club 12
Reporter 12
4-H Club 8
G. A. A. 9, 10, 11
Junior Chorus 9
Junior Red Cross 11
Tri-Hi-Y 8

THOMAS MIGNEL GRAHAM

Band 12
"Reb" Drill Team 12

SENIOR DIRECTORY

SARAH MARGARET HAGY

Acorn Staff 10, 11, 12
Feature Editor 11
Managing Editor 12
Debate Club 9
Dramatics Club 12
Treasurer
G. A. A. 8, 9, 10, 11, 12
Historian 12
Honor Council 9, 10, 11
Junior Chorus 9
Junior Red Cross 9, 10, 11
Reporter 11
Language Club 9, 10, 11
Mixed Chorus 11
National Thespian 12
Treasurer 12
Safety Essay Contest
Winner 11
Science Club 9, 10, 11
Treasurer 9
Secretary 10
S. C. A. 9
Treasurer 9
Tri-Hi-Y 11, 12
Chaplain 12

DIANE NEWCOMB HARRIS

Dramatics Club 12
G. A. A. 8, 9, 10, 11, 12
Honor Council 12
Junior Red Cross 11, 12
Language Club 9
National Thespian 12

BECKY JANE HARTSOOK

G. A. A. 8, 9, 10, 11, 12
Junior Chorus 9
Junior Red Cross 10, 11, 12
Language Club 10, 11, 12
Mixed Chorus 10, 11, 12
Tri-Hi-Y 11, 12

ROBERT HENDERSON HELVEY, JR.

J. V. Football 10

ESTEL LEO HENLEY

All-State Chorus 9, 11, 12
All-Virginia Chorus 11
All-State Band 12
Band 8, 9, 10, 11, 12
Drum Major 12
J. V. Basketball 10, 11
J. V. Football 11
Mixed Chorus 10, 11, 12
"Reb" Drill Team 12

LARRY DONALD HENSLEY

Acorn Staff 12
Baseball 11, 12
Boys' State 11
Christmas Pageant 10
Commencement Speaker 12
Debate Club 9, 10, 11, 12
President 11, 12
Debating Team 9, 11, 12
Hi-Y 11, 12
"I Speak for Democracy"
Second Place Winner 12
Inter-Club Council 11, 12
Key Club 12
National Safety Essay
Winner 10
Radford Safety Council 11
S. C. A. 9, 10

MARGARET SUE HOLLYFIELD

Dramatics Club 12
F. H. A. 10, 11, 12
Girls' State 11
Glee Club 9, 10
Language Club 11, 12

WILLIAM WEST HOPKINS

Band 8, 9, 10, 11, 12
Baseball 12
Boys' State 11
Head of Boys' State Band
Stuart City Civil Engineer
J. V. Basketball 9, 10
J. V. Football 9, 10
Key Club 11, 12
Language Club 9, 10, 11
Science Club 9, 10, 11
Varsity Basketball 11, 12

JOHN ELDRIDGE HOUSEL

Christmas Pageant 12
J. V. Basketball 10
Track 9, 10, 11, 12
Varsity Basketball 11, 12
Co-Captain 12
Varsity Football 11, 12
Co-Captain 12

WANDA MARIE HOWELL

Cafeteria Committee 12
Class Representative 11
G. A. A. 8, 9, 10, 11, 12
Honor Council 11
Vice-President 12
Homecoming Court 12
Junior Chorus 9
Language Club 9, 10, 11
Vice-President 11
Mixed Chorus 10, 11, 12
S. C. A. 10, 11, 12
Chaplain 12
Secretary 10
State Delegate 10
Tri-Hi-Y 11, 12
Treasurer 11, 12

JACQUELINE ANN HUBBLE

Acorn Staff 11
Band 8, 9, 10, 11, 12
Librarian 9
Debate Club 10
Dramatics Club 10
F. T. A. 10, 11, 12
Convention Delegate 12
Secretary 12
Vice-President 11
Language Club 9, 10
Majorette 11, 12
S. I. P. A. Delegate 11

DAVID BRETLARD HUNT

D. O. Club 12
J. V. Football 10

DOUGLAS MacARTHUR HYPES

Student Patrol 10, 11, 12
Track 11

LEWIS INGLES JEFFRIES

J. V. Football 10
Varsity Club 11, 12
Varsity Football 11

SENIOR DIRECTORY

SIDNEY STONE JOHNSON

Band 9, 10, 11, 12
Baseball 11, 12
Boys' State 11
Class President 11
Class Vice-President 12
Christmas Pageant 12
Homecoming King 12
J. V. Football 9
S. C. A. 11, 12
Student Patrol 12
President 12
Track 9, 10
Varsity Club 10, 11, 12
Varsity Football 10, 11, 12
Co-Captain 12
Best Sportsmanship Award 12

JOHN PATTERSON KIRBY

All-State Chorus 10, 11, 12
All-Virginia Chorus 11, 12
Boys' Public Speaker 11
Boys' State 11
City Councilman
Newspaper Editor
Debate Club 9, 10
Key Club 12
Mixed Chorus 9, 10, 11, 12
President 12
Vice-President 11
M. C. for Follies of '59 11
Oak Leaf Staff 10, 11, 12
Science Club 9
S. C. A. 9, 10, 12
Parliamentarian 12
Student Patrol 9, 12

DWIGHT LEWIS KREGLOE

Band 9, 10
J. V. Football 9

REBECCA EUGENIA LAYNE

Debate Club 10
Dramatics Club 10, 11
F. T. A. 10, 11, 12
President 12
Secretary 11
Convention Delegate 12
G. A. A. 8, 9, 10, 11, 12
Inter-Club Council 12
Junior Chorus 9
Language Club 9, 10
Mixed Chorus 10, 11
Role in winning District One-Act Play 11

PATRICIA ANN LESTER

Christmas Pageant 12
Dramatics Club 9, 10, 11, 12
G. A. A. 8, 9, 10, 11, 12
Historian 11
Honor Council 12
Mixed Chorus 8, 9, 10, 11
Librarian 10
National Thespian 11, 12

MRS. MARY LOUISE PROFFITT LINDSEY

Christmas Pageant 11
Dramatics Club 9, 10, 11
Junior Chorus 9
Mixed Chorus 10, 11

JUDITH ANN LONG

Band 8, 9, 10, 11, 12
Christmas Pageant 12
G. A. A. 8, 9, 10, 11
Honor Council 11
Girls' State 11
Inter-Club Council 12
Secretary 12
Junior Red Cross 11, 12
Language Club 9, 10, 11, 12
Majorette 11, 12
Head Majorette 12

SARA ANN LOWE

G. A. A. 11, 12
Junior Red Cross 12
Language Club 12
Mixed Chorus 11

DAVID LEE MABRY

EVERETTE YEATTS MARTIN

Annual Staff 12
4-H Club 12
Key Club 12
Mixed Chorus 12
Piano Club 12

HELEN MARTIN

All-State Chorus 9
Cheerleader 12
Christmas Pageant 12
Debate Club 9, 10
Dramatics Club 9, 12
G. A. A. 8, 9, 10, 11, 12
Homecoming Court 11
Inter-Club Council 11
Junior Chorus 9
Language Club 9, 10, 11
President 11
Secretary 10
Mixed Chorus 10, 11, 12
National Thespian 12
Tri-Hi-Y 11

MARY JO MARTIN

Christmas Pageant 8
Dramatics Club 9
G. A. A. 8, 9, 10, 11

FRED DOUGLAS McCOY

Christmas Pageant 12
Debate Club 9
Hi-Y 11
Homecoming Court 12
J. V. Football 9, 10
Key Club 11, 12
Language Club 10, 11
Mixed Chorus 9, 10, 11, 12
Varsity Club 11, 12
Secretary 12
Varsity Football 11, 12
Track 8, 9, 10, 11, 12

CONNIE GERALINE McGUIRE

G. A. A. 8, 9, 10, 11

LINDA MAY McGUIRE

Debate Club 9, 11
G. A. A. 9, 10, 11, 12
Junior Chorus 9
Language Club 9
Mixed Chorus 9, 10, 11
Tri-Hi-Y 11, 12

JAMES G. MITCHELL

D. O. Club 11, 12
President 12
Inter-Club Council 12

JAMES E. MORRISON

Band 8, 9, 10
D. O. Club 12
S. C. A. 10

ELIZABETH BOONE MUNDY

Dramatics Club 12
G. A. A. 8, 9, 10, 11, 12
Honor Council 12
Girls' State 11
Attorney General
Junior Chorus 9
Language Club 9, 10, 11
Mixed Chorus 10, 11, 12
National Thespian 12
Tri-Hi-Y 11, 12

JERRY DEAN MUSICK

Band 10
Camera Club 9, 10, 11
Dramatics Club 10
4-H Club 8, 9, 10, 11
Library Club 12
Mixed Chorus 11
Science Club 11
Student Patrol 8

LINDA LOU NANCE

G. A. A. 8, 9, 10, 11
Junior Chorus 9
Language Club 9, 10, 11, 12

SENIOR DIRECTORY

CAROLYN LOUISE OTEY

Acorn Staff 12
G. A. A. 9, 10, 11, 12

MARILYNNE SUE PRENDERGAST

Acorn Staff 12
Cheerleader 9, 10, 11
Class Secretary 10
Dramatics Club 11, 12
G. A. A. 12
S. C. A. 10

JOSEPH WARREN PRICE

Acorn Staff 11
Baseball 11, 12
D. O. Club 12
Dramatics Club 11, 12
Hi-Y 11, 12
Junior Red Cross 11, 12
J. V. Basketball 10, 11
J. V. Football 9, 10
Varsity Football 11

CHARLOTTE ANN QUESENBERRY

G. A. A. 8, 9, 10, 11, 12
Girls' State 11
House of Representatives
Homecoming Court 10, 11, 12
Homecoming Queen 12
Inter-Club Council 12
Junior Chorus 9
Junior Red Cross 9, 10, 11, 12
President 12
Secretary 10
Vice-President 11
Language Club 9, 10, 11
Mixed Chorus 10, 11, 12
Oak Leaf Staff 11, 12
Business Manager 12
Tri-Hi-Y 11

CURTIS ANDREW RATCLIFFE

Acorn Staff 11
Club Editor 11
D. O. Club 12
Track 11

SYLVIA DEAN RATCLIFFE

G. A. A. 8, 9, 10, 11, 12
All-Star Team 9, 10, 11
Outstanding Guard 9

WILLIAM ARTHUR REED, JR.

Band 8, 9
Boys' State 11
Christmas Pageant 12
Debate Club 9
Dramatics Club 9, 10, 11, 12
President 12
Inter-Club Council 12
National Thespians 11, 12
Oak Leaf Staff 11, 12

KAREN RUTH RENEGAR

Christmas Pageant 11
Class Secretary 12
Delegate to State S. C. A. Convention
Dramatics Club 12
G. A. A. 8, 9, 10, 11, 12
Honor Council 11, 12
Homecoming Court 10, 11, 12
Inter-Club Council Chairman 11
Junior Chorus 9
Language Club 9, 10, 11
Mixed Chorus 10, 12
Oak Leaf Staff 10, 11, 12
Science Club 9, 10, 11
Treasurer 10
Vice-President 11
S. C. A. 11, 12
Vice-President 11

BRENDA JOYCE ROBERTS

Cheerleader 11, 12
Head Cheerleader 12
Debate Club 9, 10
Dramatics Club 9, 10
G. A. A. 8, 9, 10, 11, 12
Inter-Club Council 12
Junior Chorus 9
Language Club 9, 10
Mixed Chorus 10, 11

JAMES JACKSON ROBERTS

Acorn Staff 10, 11
Business Manager 11
Baseball 10, 11, 12
Boys' State 11
Championship Softball Team
Class President 12
Class Vice-President 11
J. V. Basketball 9, 10, 11
J. V. Football 9
Junior Red Cross 9, 10
Key Club 11
S. C. A. 10, 11, 12
Varsity Basketball 11, 12
Varsity Club 11, 12

SARAH JANE ROOP

D. O. Club 12
F. H. A. 9
G. A. A. 8, 9, 10
Junior Chorus 9
Junior Red Cross 9, 10
Language Club 9
Mixed Chorus 10
S. C. A. 8, 9
Tri-Hi-Y 11

TERRY LEE SAUL

D. O. Club 11, 12
J. V. Basketball 9, 10
J. V. Football 9, 10

JOHN DICKERSON SEMONES

Class Treasurer 9, 11
Inter-Club Council 11, 12
J. V. Basketball 9, 10
J. V. Football 9
Junior Red Cross 8, 9, 10, 11
President 11
Key Club 11
S. C. A. 8, 9, 10, 11, 12
President 12
Track 11
Varsity Basketball 11
Varsity Club 10, 11, 12
Varsity Football 10, 11, 12

ALBAN E. SHUMATE

Hi-Y 12
Track 10

GROVER LEE SIMPKINS

Baseball 9, 10, 11, 12
Captain 11, 12
J. V. Football 10
S. C. A. 12
Varsity Club 10, 11, 12

ROBERT JAMES SIMPKINS

BOBBY COLEMAN SIMPSON

Band 8, 9, 10, 11, 12
J. V. Football 10
Track 10
Varsity Club 11, 12
Varsity Football 11, 12

PETE SMYTH

Baseball 11, 12
J. V. Basketball 9
J. V. Football 9
Key Club 11
Track 10
S. C. A. 9, 10
Varsity Club 10, 11, 12
Vice-President 12
Varsity Football 10, 11, 12

PEGGY ANNE SOWERS

F. H. A. 11, 12
Reporter 11
G. A. A. 8, 9, 10, 11
Junior Chorus 9

JAMES WILLIAM STAFFORD, JR.

Acorn Staff 10
Band 8, 9, 10, 11, 12
Baseball 10, 11, 12
Hi-Y 11, 12
President 12
Inter-Club Council 12
J. V. Basketball 9, 10
Junior Red Cross 10
Key Club 11, 12
Mixed Chorus 12
Student Patrol 11, 12
Track 10

SENIOR DIRECTORY

ROBERT T. STEWART

J. V. Basketball 9, 10
J. V. Football 9
Mixed Chorus 9, 10, 11, 12
Track 9
Varsity Basketball 11, 12
Varsity Club 12

JOHN KIRKWOOD SUTTON

Class Secretary 10
J. V. Football 9, 10
J. V. Basketball 9, 10
Varsity Basketball 11, 12
Varsity Club 11, 12
Varsity Football 10, 11, 12

JON THOMAS TAYLOR

Acorn Staff 12
Band 8
Boys' State 11
Key Club 11, 12
Language Club 10, 11, 12
Science Club 9, 10, 11, 12
Vice-President 11

RICHARD LEE TINLEY

Band 8, 9, 10, 11, 12
Dramatics Club 9, 10, 11, 12
Parliamentarian 12
Hi-Y 11, 12
J. V. Football 9, 10
Junior Red Cross 12
National Thespians 10, 11, 12
Track 10, 11

BARBARA ANNE TOLLEY

Acorn Staff 11, 12
Feature Editor 12
G. A. A. 8, 9, 10, 11, 12
Junior Chorus 9
Mixed Chorus 10, 11, 12
Tri-Hi-Y 11, 12

MARY LEE TUCKER

Art Club 8, 9, 10
Dance Club 8, 9
Future Nurses 10
G. A. A. 8, 9, 11
Girls' State 11
City Councilman
State Convention Delegate
Intramural Club 10
Junior Red Cross 11, 12
Language Club 11, 12
Prisma 10
Service Club 8, 9
Ski Club 10

PHILIP RICHARD UNRUH

Baseball 9, 10, 11, 12
Mixed Chorus 9, 10, 11
Varsity Basketball 9, 10, 11, 12
Co-Captain 12
Varsity Club 12
Varsity Football 9, 10, 11, 12

TOMMY LEWIS VAUGHAN

D. O. Club 11, 12
Student Patrol 9, 10

E. J. VAUGHT

Band 8, 9
Baseball 11, 12
J. V. Football 10
Key Club 12
Language Club 9, 10
Mixed Chorus 12
Science Club 9
Varsity Club 11, 12
Varsity Football 11, 12

PEGGY JOYCE WEAVER

G. A. A. 8, 9, 10, 11, 12
Honor Council 11, 12
Junior Chorus 9
Junior Red Cross 10, 11
Language Club 9, 10, 11, 12
Mixed Chorus 10, 11, 12
Tri-Hi-Y 11, 12

CAROLYN SHOCKLEY WEBB

G. A. A. 8, 9, 10, 11, 12
Homecoming Court 8, 9
Junior Chorus 9
Language Club 9, 10, 11
Mixed Chorus 10, 11
Tri-Hi-Y 11, 12
Secretary 11, 12

ARLENE MILLER WEEKS

Acorn Staff 10
Class President 9
Class Treasurer 12
G. A. A. 8, 9, 10, 11, 12
Girls' State 11
Member House of Delegates
Inter-Club Council 12
Language Club 9, 10, 11, 12
President 12
S. C. A. 9
Tri-Hi-Y 11, 12

HARRY BECKWITH WHITT, JR.

Band 9, 11, 12
J. V. Basketball 10
J. V. Football 11
"Reb" Drill Team 12
Track 10, 11, 12
Varsity Club 12

MARY ANN WILLIAMS

Commencement Speaker 12
Debate Club 9
G. A. A. 8, 9, 10, 11, 12
President 12
Girls' State 11
City Commonwealth Attorney
Homecoming Court 8, 9, 10
Inter-Club Council 12
Junior Chorus 9
Language Club 9, 10, 11, 12
Tri-Hi-Y 11, 12

FRANK WARDLAW WRIGHT

Boys' State 11
Ford Foundation Press Conference Representative 12
Hi-Y 11, 12
Inter-Club Council 12
J. V. Basketball 9, 10, 11
J. V. Football 10
Junior Red Cross 9
Key Club 11, 12
President 12
Secretary 11
Language Club 9, 10, 11
Oak Leaf Staff 11, 12
Student Patrol 11, 12
Track 11, 12

CAROL VIRGINIA YOUNG

All-State Chorus 10, 12
All-Virginia Chorus 12
D. A. R. Good Citizenship Award 12
G. A. A. 9, 10, 11
Girls' State 11
Member House of Representatives
Junior Red Cross 9, 10, 11, 12
Junior Chorus 8, 9
Language Club 9, 10, 11, 12
Mixed Chorus 10, 11, 12
Science Club 10, 11
Tri-Hi-Y 11, 12
Vice-President 12

ERMA JEANE YOUNG

D. O. Club 12
Secretary 12
F. T. A. 10, 11
Historian 10
G. A. A. 8, 9, 10, 11
Inter-Club Council 11
Tri-Hi-Y 11

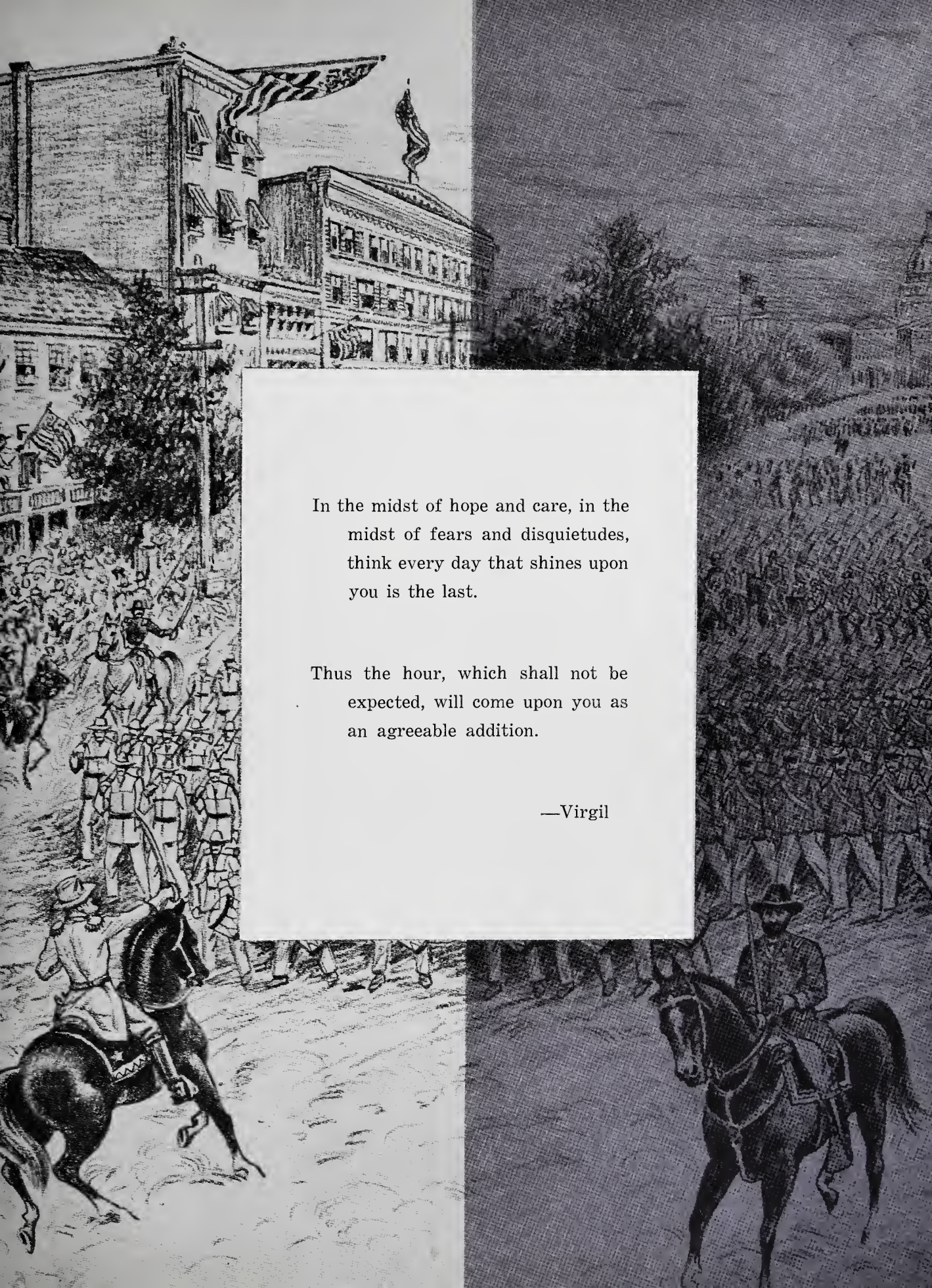

In the midst of hope and care, in the midst of fears and disquietudes, think every day that shines upon you is the last.

Thus the hour, which shall not be expected, will come upon you as an agreeable addition.

—Virgil

JUNIOR

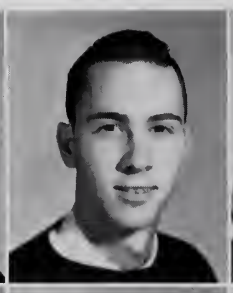

Donald Adkins
Wayne Atkins
Lana Aker
Diane Amos

John Anfin
Martha Asbury
Ronald Bain
Bob Bensel

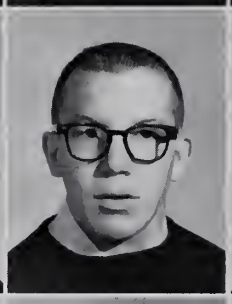

Dorothy Bird
Cadell Blackburn
Jackie Bowles
Eve Bradshaw

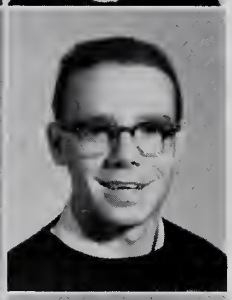

William Brewer
Gayle Brezeale
Mary Sue Brinkley
Joe Brookshire

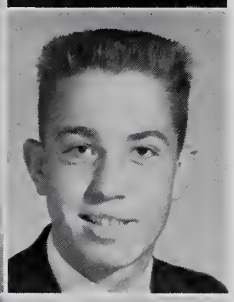

Drema Broyles
Charles Capito
Jane Carper
Gayle Carr

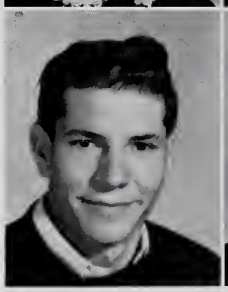

Bobby Cayton
Kay Coates
David Conner

CLASS

Judy Conner
Barbara Copenhaver
Louanne Crabtree
Jerry Croslin

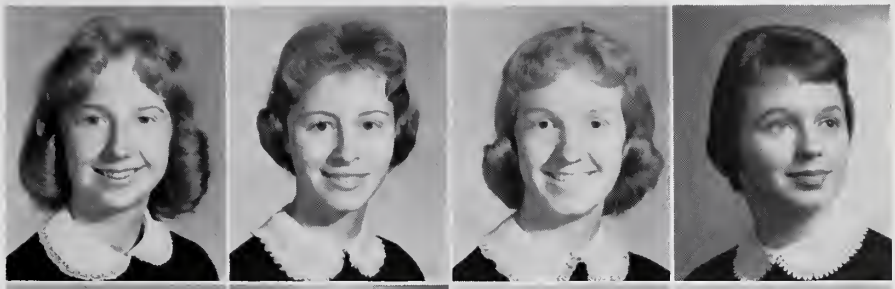

Richard Dale
Mary Ann Davis
Ronnie Davis
Lewis Dent

Eleanor Dodson
Bobbie Dulaney
Robert Duncan
Anne Dyer

Billy Earls
Carter Effler
Forrest Farley
Eva Farmer

Earl Fisher
Ellen Foster
Carolyn Franklin
Martha Gibson

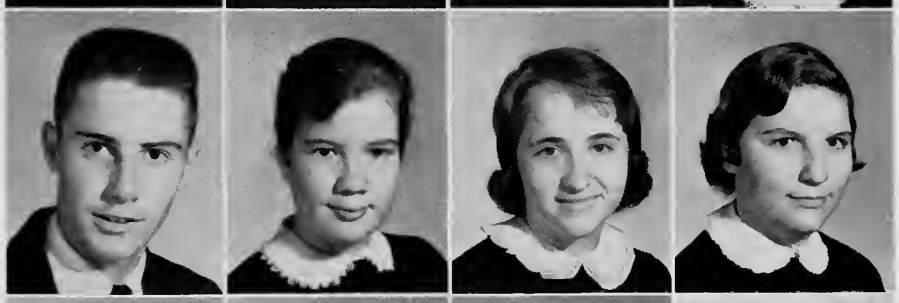

Guy Gilmore
Charles Godbey
Frank Gunter

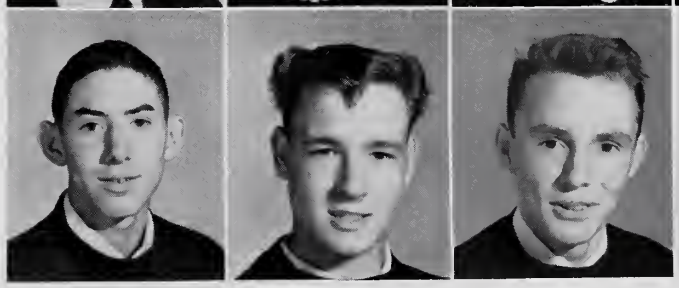

JUNIOR

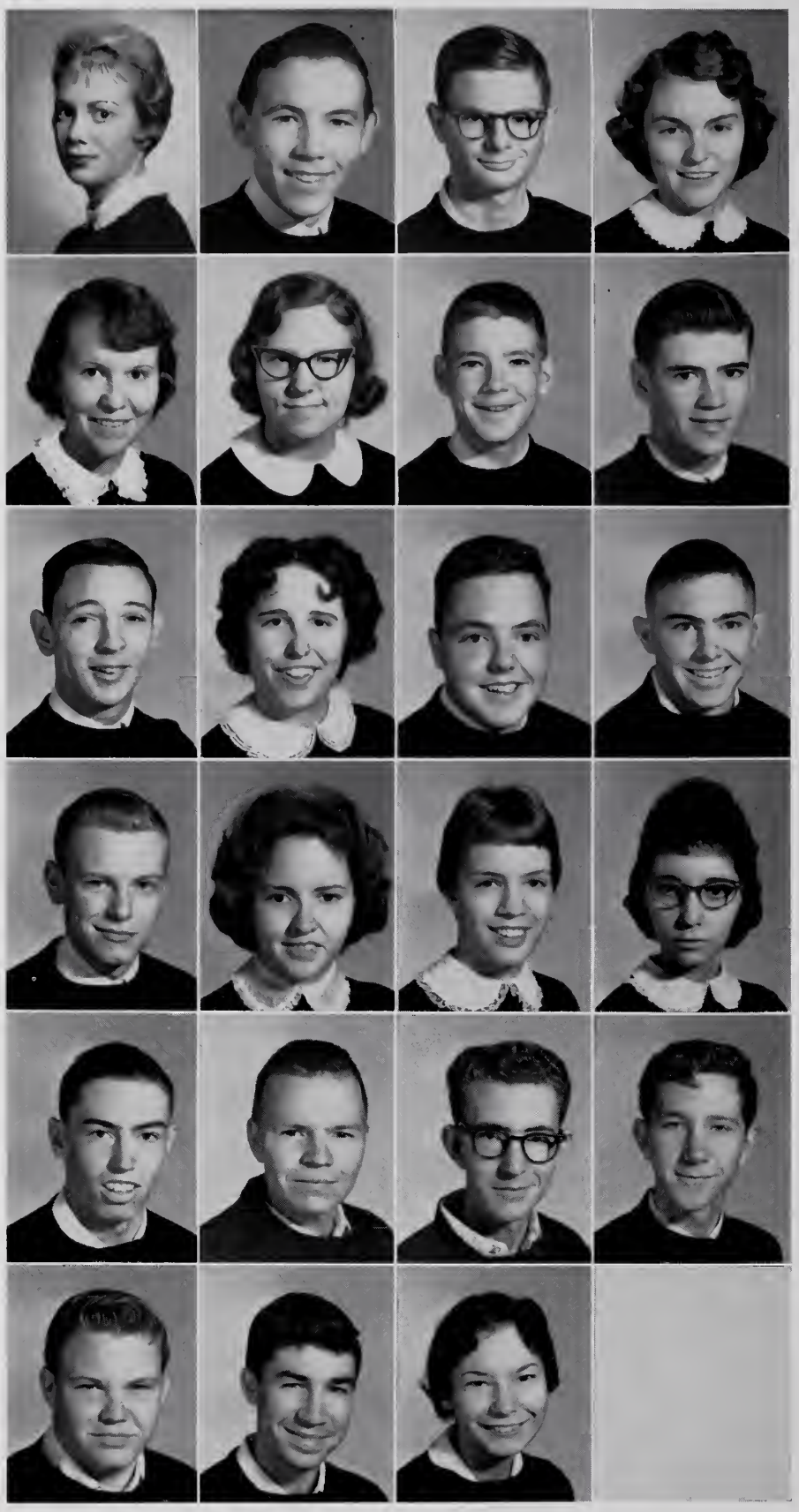

Joan Gunter
Ed Hall
Jackie Hall
Peggy Halsey

Judy Harrell
Shirley Harrison
Donald Henley
Larry Henley

Billy Hepler
Charlotte Hollins
Dale Hornbarger
Bill Howe

Donald Howell
Shirley Hubbard
Barbara James
Frances Jarrett

Jack Johnson
David Jones
Charles Keister
Jimmy Kirtner

John Kirtner
Bill Long
Diane Long

CLASS

Gail Long
Larry Lorton
Lyle Loving
Katherine Lucas

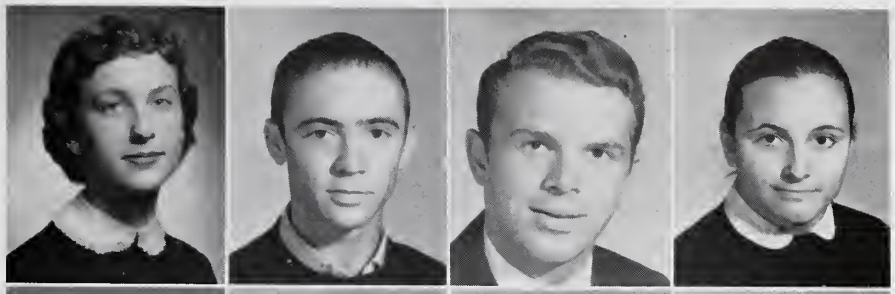

Brenda Lyles
Joe Mannon
Wendell Martin
Fred Matthews

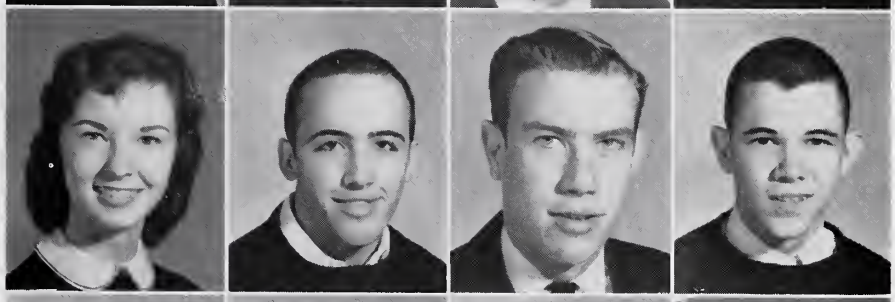

Macky McClelland
Bonnie McConnell
Charles McDonald
Allene McGuire

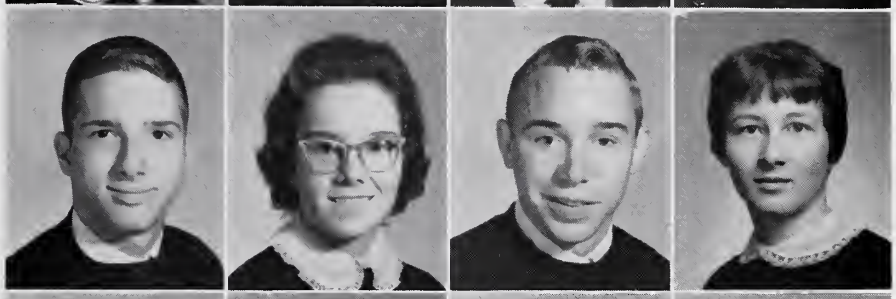

Bill Meador
Lynda Meadows
Sophia Meredith
Helen Miller

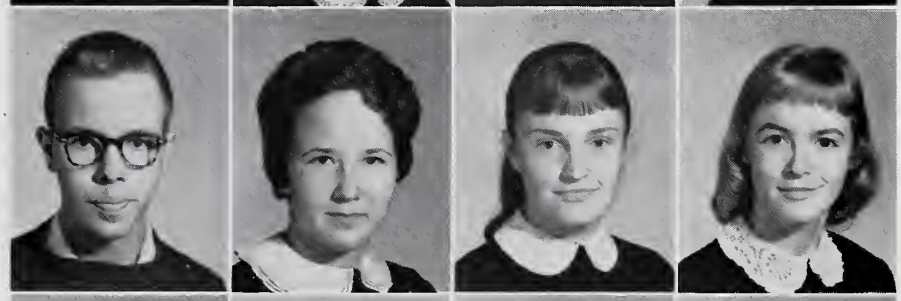

Sylvia Miller
Doug Montgomery
Dennis Morgan
Katie Morgan

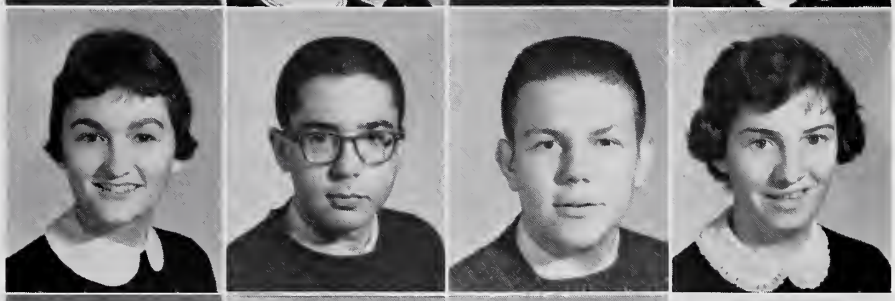

Donna Munsey
Stanley Murdock
Joe Neal

JUNIOR

Barbara Pack
Jackie Painter
Sandra Patton
Diane Pickett

Betty Poff
Ren Poff
Kitty Powell
Jean Quesenberry

Bonnie Lou Ratcliffe
Bonnie Sue Ratcliffe
Florence Richardson
Rita St. Clair

Jimmy Sasser
Sandra Saunders
Darlene Scott
Barbara Shanklin

Connie Shepherd
Ted Showalter
Douglas Slone
Lillian Smith

Martha Smith
Billy Sowers
Tommy Sowers

CLASS

Michael Sturgill
Averill Sutphin
Joe Thomas
Judy Turner

Kenneth Vaughan
Leon Vicars
Patricia Viers
Virginia Wade

Diane Wagner
Anita Walker
Tim Walker
Glenn Webb

Naomi Wells
James Wheeler
Mary Jane Wheeler
Mary Scott Whitehead

Barbara Whitt
Butch Whitt
Calvin Whitt
Jenny Wrenn

Jeff Wright
Brenda Young

Not Pictured:

Carol Dexter
Tommy Trail

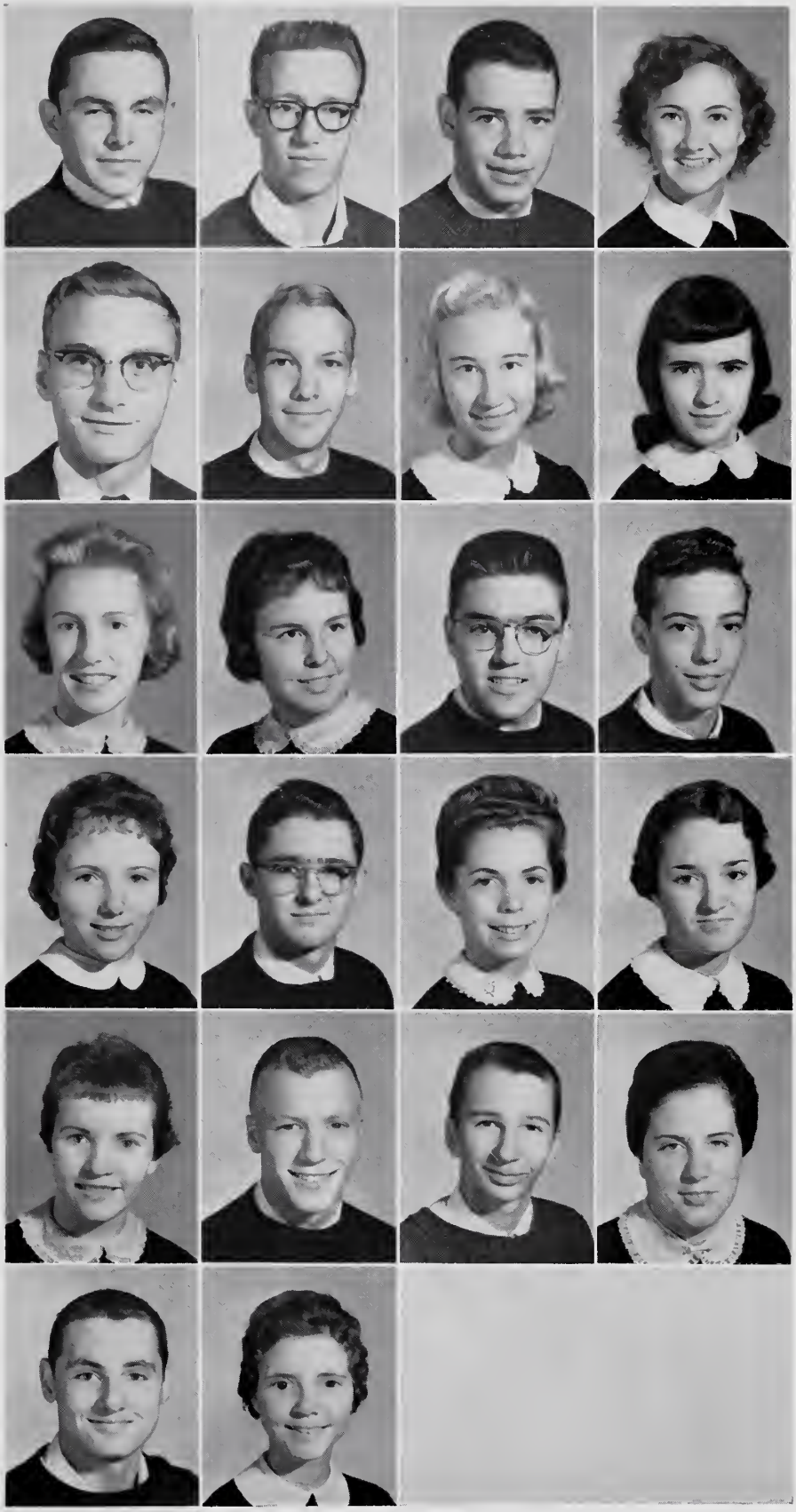

SOPHOMORE CLASS

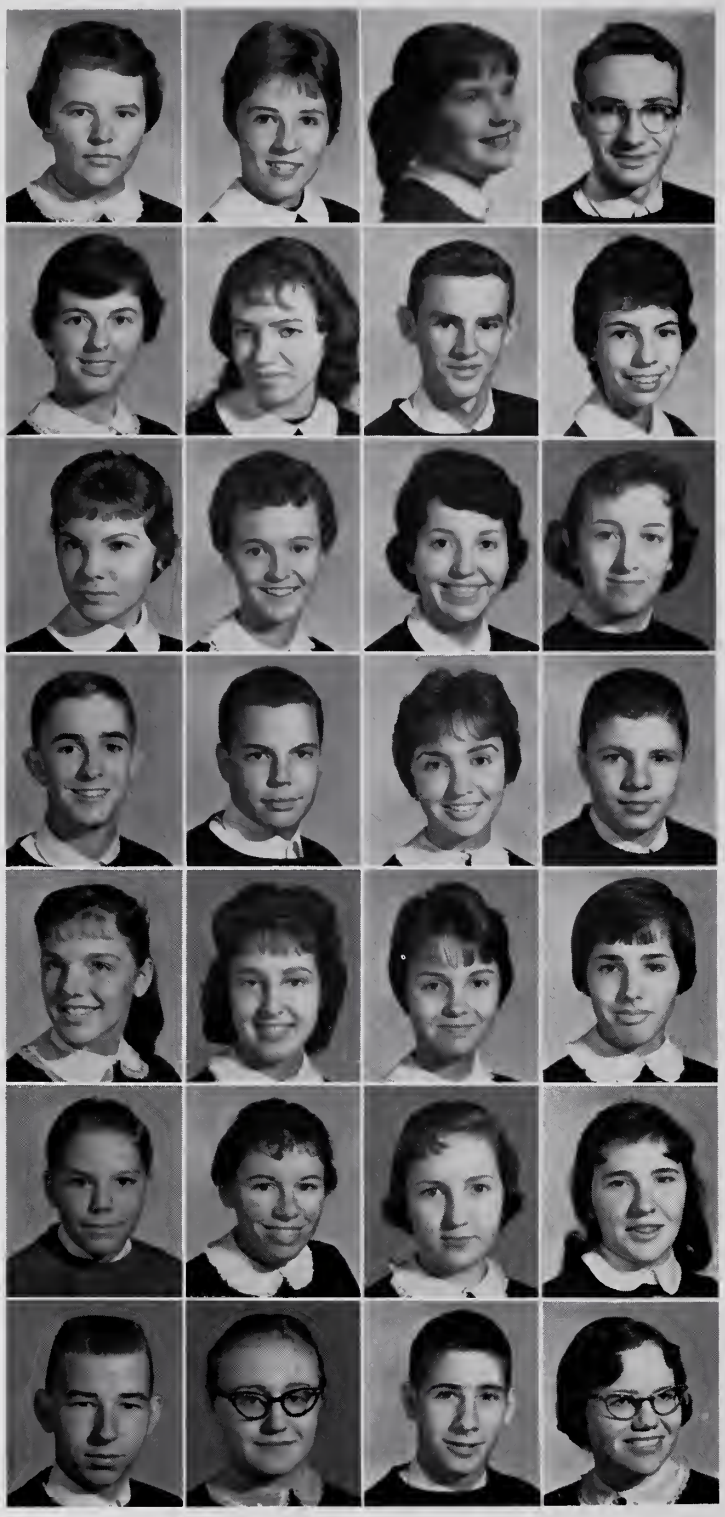

Norma Albert
Harriet Anderson
Ernestine Bain
Bobby Baker

Sheila Baker
Frankie Bishop
Jimmy Bishop
Lynda Boothe

Barbara Boyd
Merlene Brooks
Connie Burgess
Mary Byrne

Andy Campbell
Danny Chiles
Diane Christian
Howie Claflin

Sandra Coates
Connie Cochran
Susan Cole
Bonnie Coleman

Steve Coleman
Sandra Collins
Rebecca Conner
Barbara Crawford

Ronald Cromer
Patricia DeHart
Jay Doto
Margaret Duncan

SOPHOMORE CLASS

A. C. Earles
Evelyn Easter
Ann Eldridge
James Fisher

Jackie Fisher
Billy Fortune
Charlene Franklin
Julia Freeman

Diane Fulbright
Brenda Games
Andrea George
Linda Gilbert

Connie Graham
Sally Grayson
Betty Gunter
R. C. Hall

Emory Harless
Garry Harris
Patricia Harris
Ellen Harrison

Jakie Hartsock
Anne Heinline
Carolyn Hornbarger
Barbara Howard

Eleanor Hypes
Frank James
Martha Kirby

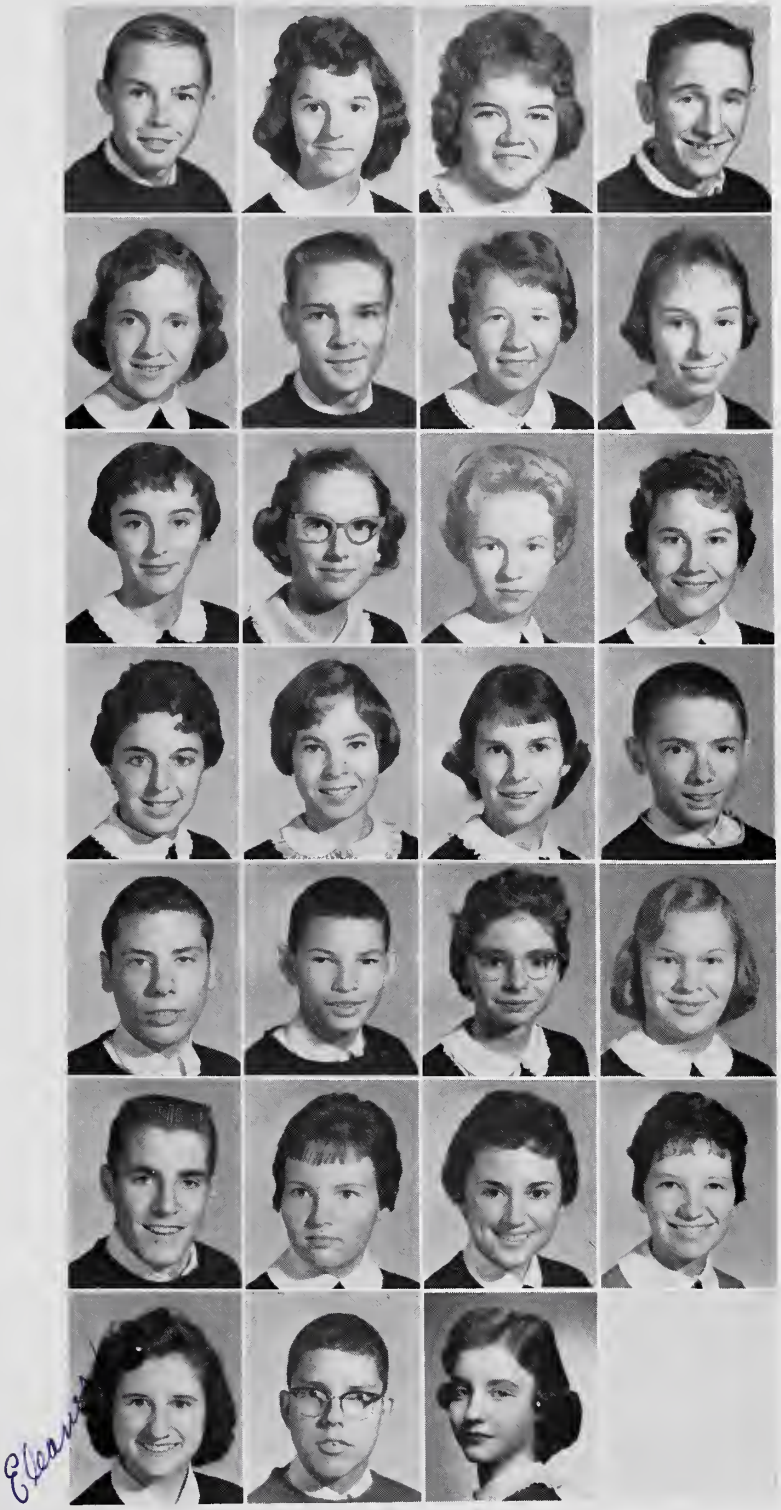

SOPHOMORE CLASS

Babs Kregloe
Agnes Lawrence
Bucky Lawrence

Bobby Lester
Georgia Lindsey
Judy Mattox
Jackie McCraw

Donna McDaniel
Bonnie Sue McGuire
C. L. McGuire
Forrest McKay

Nancy Merricks
Ben Merrill
Woodrow Minnick
Curtis Morgan

Shirley Murdock
Dianna Nelson
David Nicol
Mary Ann Ogg

Sandra Oliver
Jeffrey Osborne
Linda Overbey
Patricia Phillips

Wakely Phillips
Mac Poff
Christina Price
Connie Ratcliffe

SOPHOMORE CLASS

Ronnie Ridpath
Frances Roane
Bill Roop
Betty Saddler

Rowe St. Clair
Nancy Saunders
John Sawyers
Richard Scott

Ranny Simpkins
Denny Sledd
Barbara Slone
Bobby Smith

Sonny Snead
Dennis Stephens
Karen Sturgeon
Wayne Sturgill

Janette Sutphin
Shirley Tolley
Judy Trail
Omer Umberger

Ted Viers
Tony Walker
Harry Weeks
Becky White

Betsy Wilson
Patricia Wright
Lois Yearout
Not Pictured:
Roger Dobbins
Nancy Gilman
Jerry Wilson

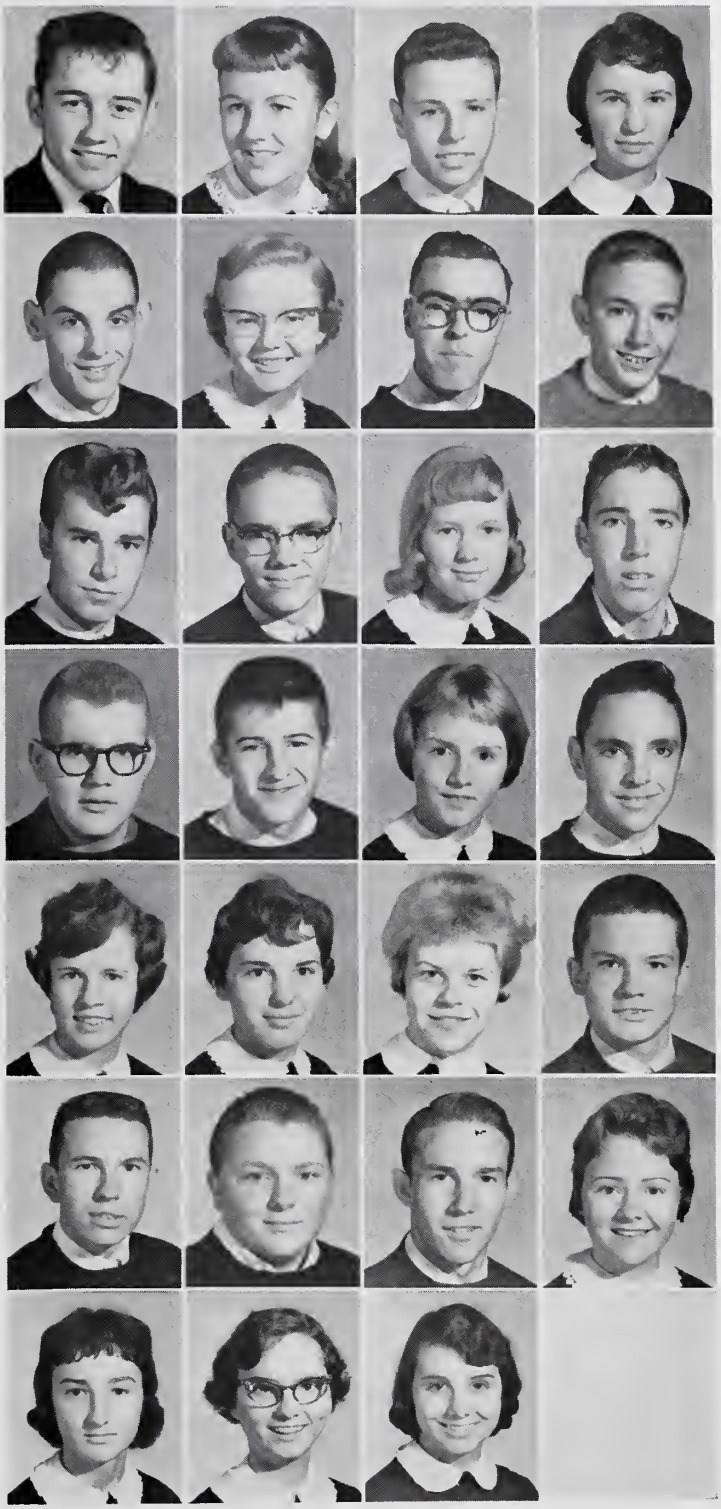

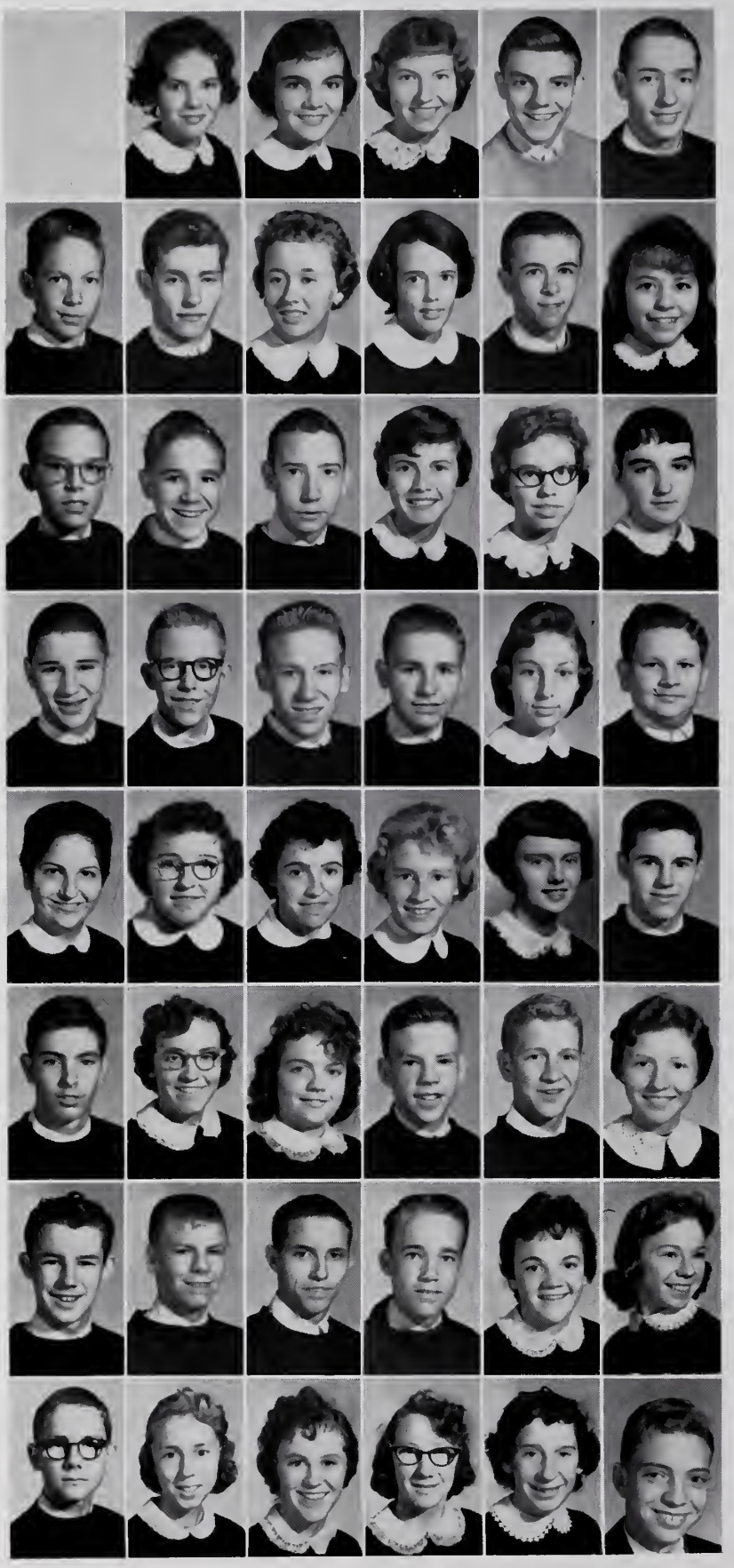

FRESHMAN

Sharon Aker
Ann Akers
Peggy Arney
Hubert Barton
James Boggess

Steve Bond
Roger Bond
Barbara Bowie
Mary Jane Bradley
Cecil Branscom
Betty Lou Brewer

Larry Brightwell
Donald Brooks
Billy Broyles
Betty Campbell
Carol Clark
Margaret Clark

Barry Cohen
Joe Cole, Jr.
Robert Cole
Mike Conrad
Mary Copenhaver
Charles Dalton

Peggy Davis
Gwenda Dobbins
Melinda Dobbins
Janet Ferrell
Ann Fisher
Dale Fisher

George Franklin
Wanda Franklin
Charlotte Graves
Ed Green
David Gregory
Margaret Groseclose

Mike Hammond
Bill Hannah
Tommy Hartsock
Grant Hopkins
Norma Hornbarger
Lois Howell

Thomas Howell
Dorothy Johnson
Judy Kinser
Patsy Kirtner
Judy Landrum
Tom Lawrence

CLASS

Rosalie Lawton
Robert Layne
Dorothy Lowe
Diane Lyles
Nita Martin
J. S. Mitchell

Ted Moore
Jerry Morgan
Richard Murdock
Irving Musselman
Jackie Newcomb
Peggy Noblin

Wilda Okes
William Okes
Wilma Okes
Gary Parrish
Nixon Pendergrass
Linda Price

Malcolm Rash
Michael Renegar
Charlotte Sames
Bucky Sayers
Russia Scott
Bill Shumate

Janet Shumate
Eleanor Simpkins
Joanne Simpkins
Polly Simpkins
Billy Simpson
Priscilla Simpson

Rickey Sims
Miles Sisson
Dana Slusher
Charlotte Smith
Sherry Smith
Carol Snider

Connie Sowers
Diane Stancil
Paula Stout
Laura Sutphin
Roger Sutphin
Bill Taylor

Wanda Taylor
Patricia Thompson
Jack Vest
David Weaver
Linda Weddell
Carolyn Young
Not Pictured:
Roger Montgomery.

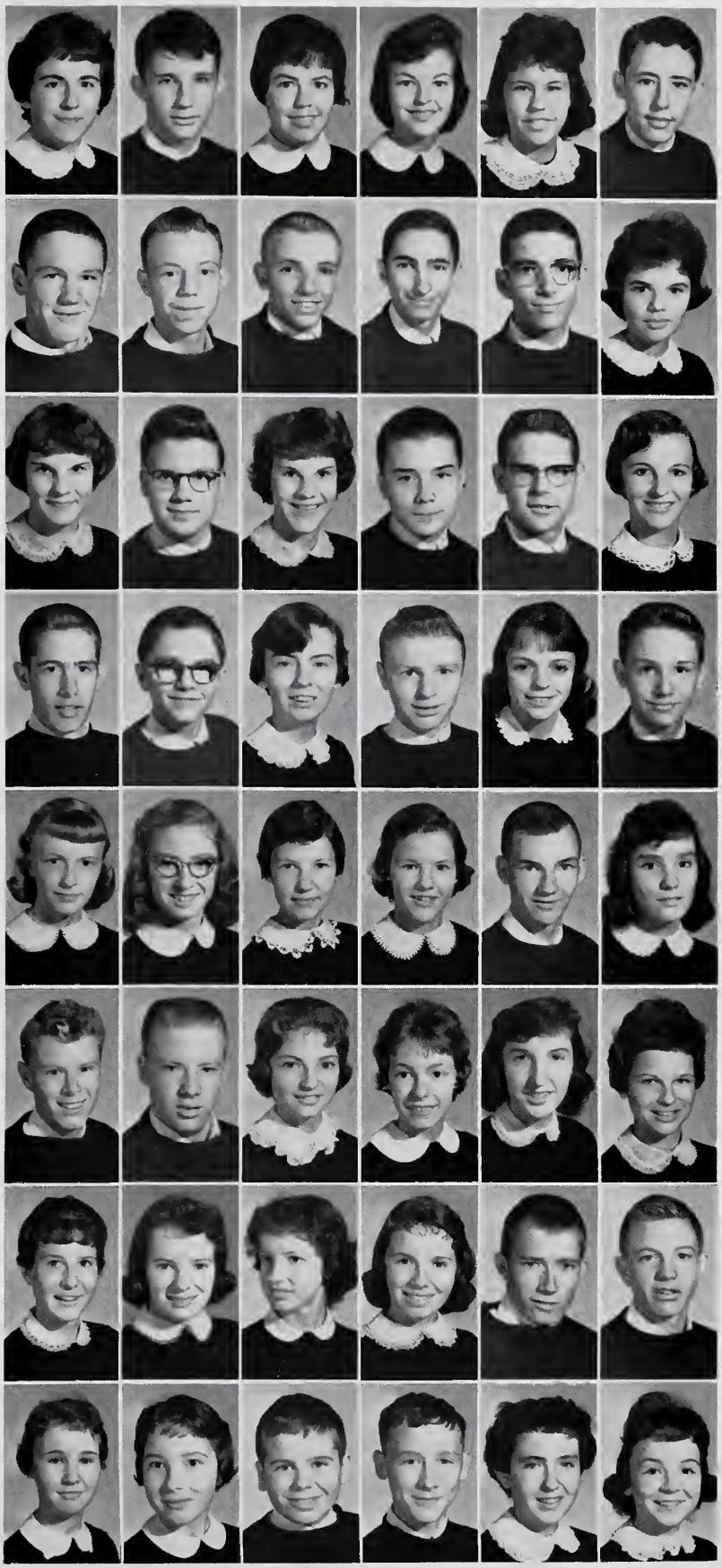

EIGHTH GRADE

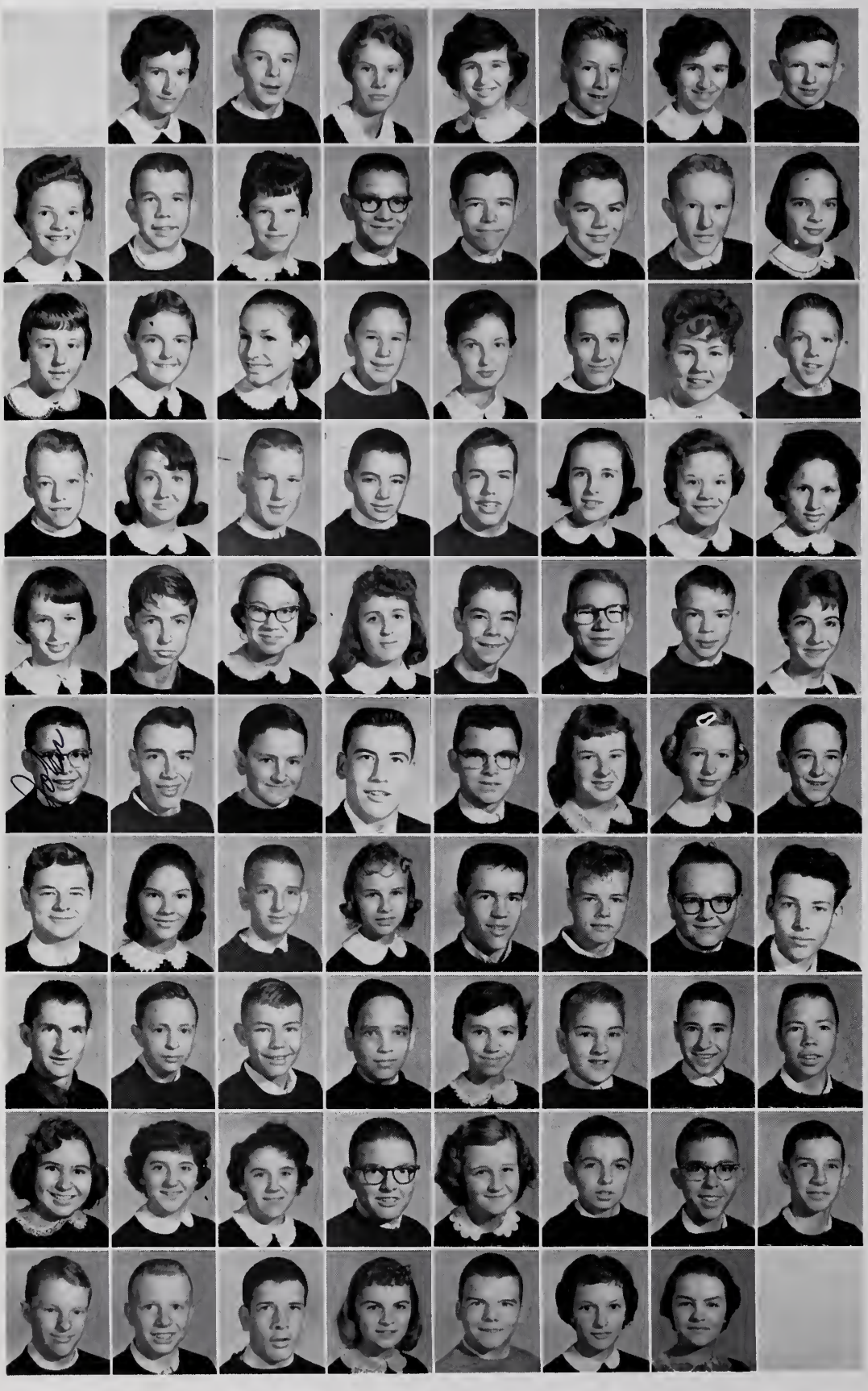

Brenda Allen
Gary Atkinson
Phyllis Atkinson
Glenna Bain
Jeff Bain
Linda Bain
Ralph Bain

Susan Beller
Charles Bennett
Dena Bishop
Doug Bishop
Norris Bishop
Pete Blackburn
C. J. Blankenbecker
Vickie Blankenship

Joanne Bowes
Connie Bryson
Jane Campbell
Skip Campbell
Katherine Carden
John Cheatham
Susan Clay
Kit Coates

Bobby Cole
Leantha Cole
Danny Conner
Larry Cooley
Billy Copenhaver
Ann Coughlin
Ava Costigan
Anna May Cox

Cynthia Cox
James Cox
Jerry Elliot
Jean Farmer
Ronald Ferris
Lloyd Ferrel
Bill Ford
Diane Franklin

John Freeman
Timothy Frye
Billy Gibson
Ellis Gilbert
Tommy Gilmore
Sandra Graham
Karen Haas
Gary Hall

Tommy Hall
Joan Hamblin
John Hamblin
Wilma Hamblin
Ronald Hammond
Gene Harman
Dale Harris
Ronnie Harris

Ray Holbrook
Danny Hollyfield
Chuck Housel
Larry Howard
Martha Hubble
Jerry Hurt
Roger Hypes
Donald Jones

Patsy Jones
Connie Layne
Dottie Layne
Jimmy Leedy
Charlotte Leslie
Rommy Lo Mascolo
Billy Lorek
Terry Looney

Johnny Lucas
Dickie Lyons
Randolph Mabry
Ann Martin
Chuck Martin
Gloria McDaniel
Julia McGuire

EIGHTH GRADE

Freddy Medley
Robert Meglemere
Danny Merricks
Dan Merrill
Charlotte Musselman
Janet Munsey
Carol Sue Neal

Betty Newbey
Nancy Nester
Janice Osborne
Patricia Pickett
Joanna Price
Ann Quesenberry
Jerry Rader
Jimmy Remines

Foster Ridpath
Michael Roach
Jeanie Roberts
Kermit Roberts
Dotty Robertson
Kent Robertson
Jackie Roop
Freddie Roseberry

Betty Rutherford
Bennie Saunders
Desmond Saunders
James Saunders
Sammy Saunders
Linda Salyers
David Saul
Donnie Saul

Irene Saul
Douglas Sawyers
Brenda Shephard
Johnny Showalter
Dicky Simpson
Mary Ann Simpson
Jack Sledd
Aaron Slone

Jackie Slusher
Jean Smith
Linda Smith
Richard Smith
Mary Ann Sowers
Beverly Sparks
Johnny Strader
Pat Sturgeon

LeRoy Sullivan
Wayne Sullivan
Wanda Sutphin
Buddy Talbert
Barbara Tallant
Nancy Thomas
Phillip Thomas
Tommy Tilley

Bobby Thompson
Charles Thompson
Henry Unruh
Joyce Vermillion
Shirley Vicars
Brenda Viers
Dottie Wagner
Larry Edward Walker

Larry Eugene Walker
Butch Webb
Kent Weeks
Janet West
Tom West
Betty Wheeler
Ronnie Wheeler
Dottie Whitlock

Arwood White
Randy Whitt
Carol Williams
Ann Wilson
Bobby Young
David Young
Sammy Young

Not Pictured:

Linda Pitts
Danny Trail
Billy Vaughn

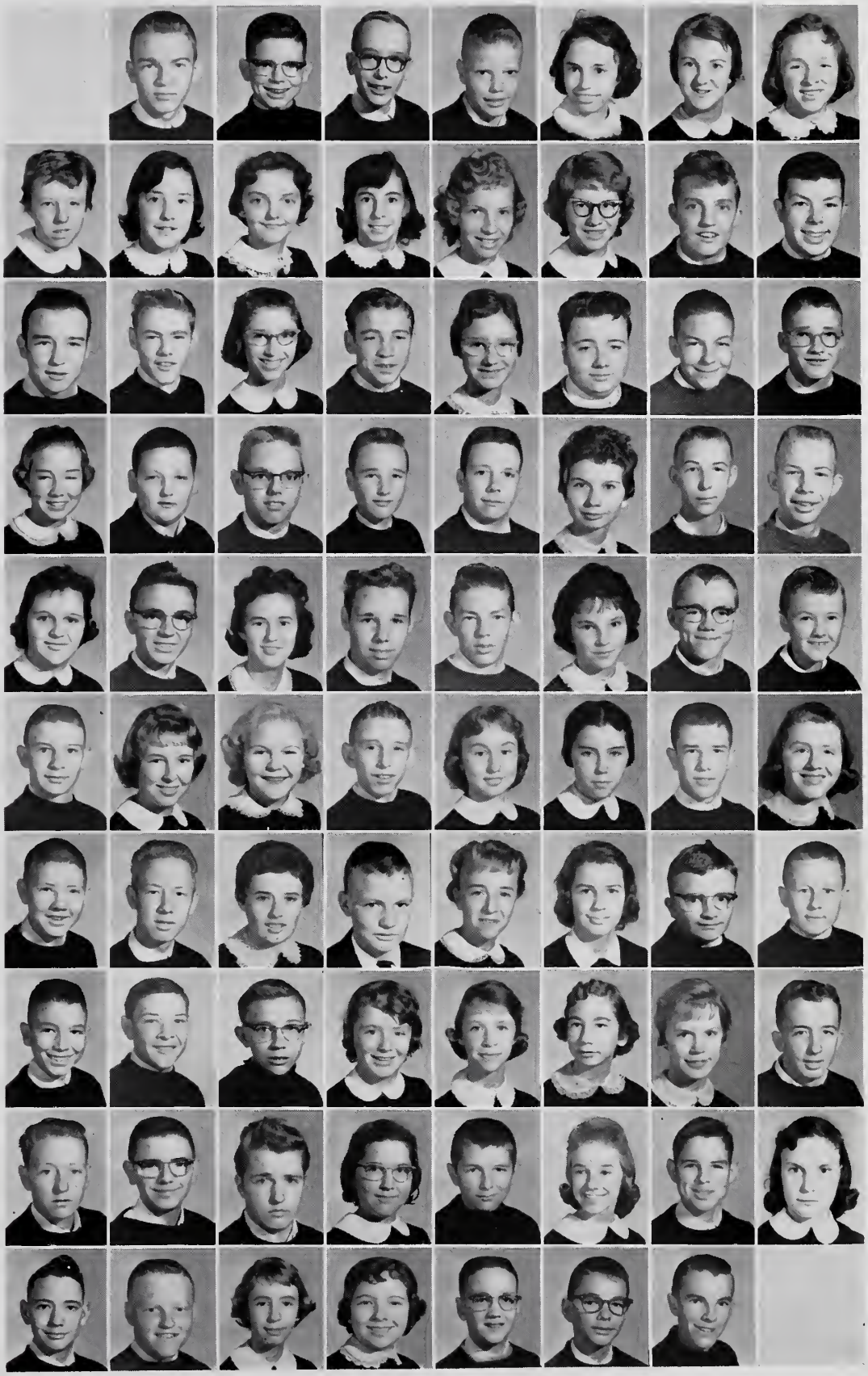

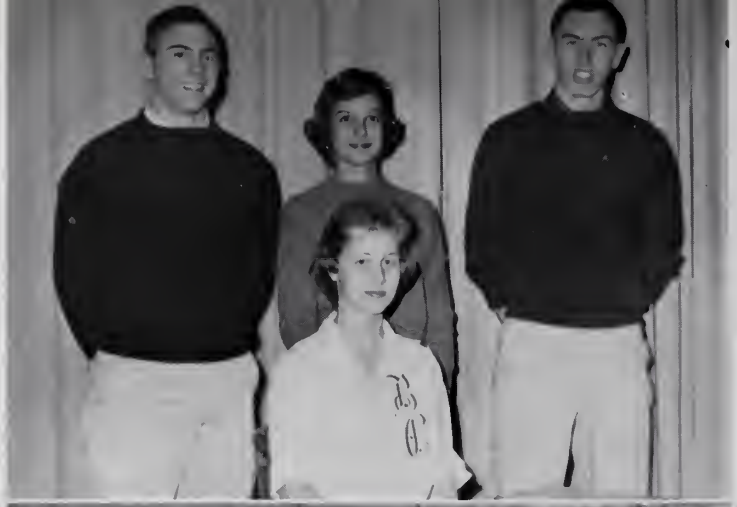

UNDERCLASS OFFICERS

Junior Class

Standing:
Bill Howe, President
Jackie Painter, Vice-President
Jack Johnson, Treasurer
Seated:
Barbara Copenhaver, Secretary

Sophomore Class

Standing:
Danny Chiles, President
Bill Roop, Vice-President
Andy Campbell, Treasurer
Seated:
Frances Roane, Secretary

Freshman Class

Standing:
Barry Cohen, President
Diane Stancil, Vice-President
Bill Taylor, Treasurer
Seated:
Diane Lyles, Secretary

Eighth Grade

Standing:
Randy Whitt, President
John Freeman, Vice-President
Martha Hubble, Treasurer
Seated:
Mary Ann Sowers, Secretary

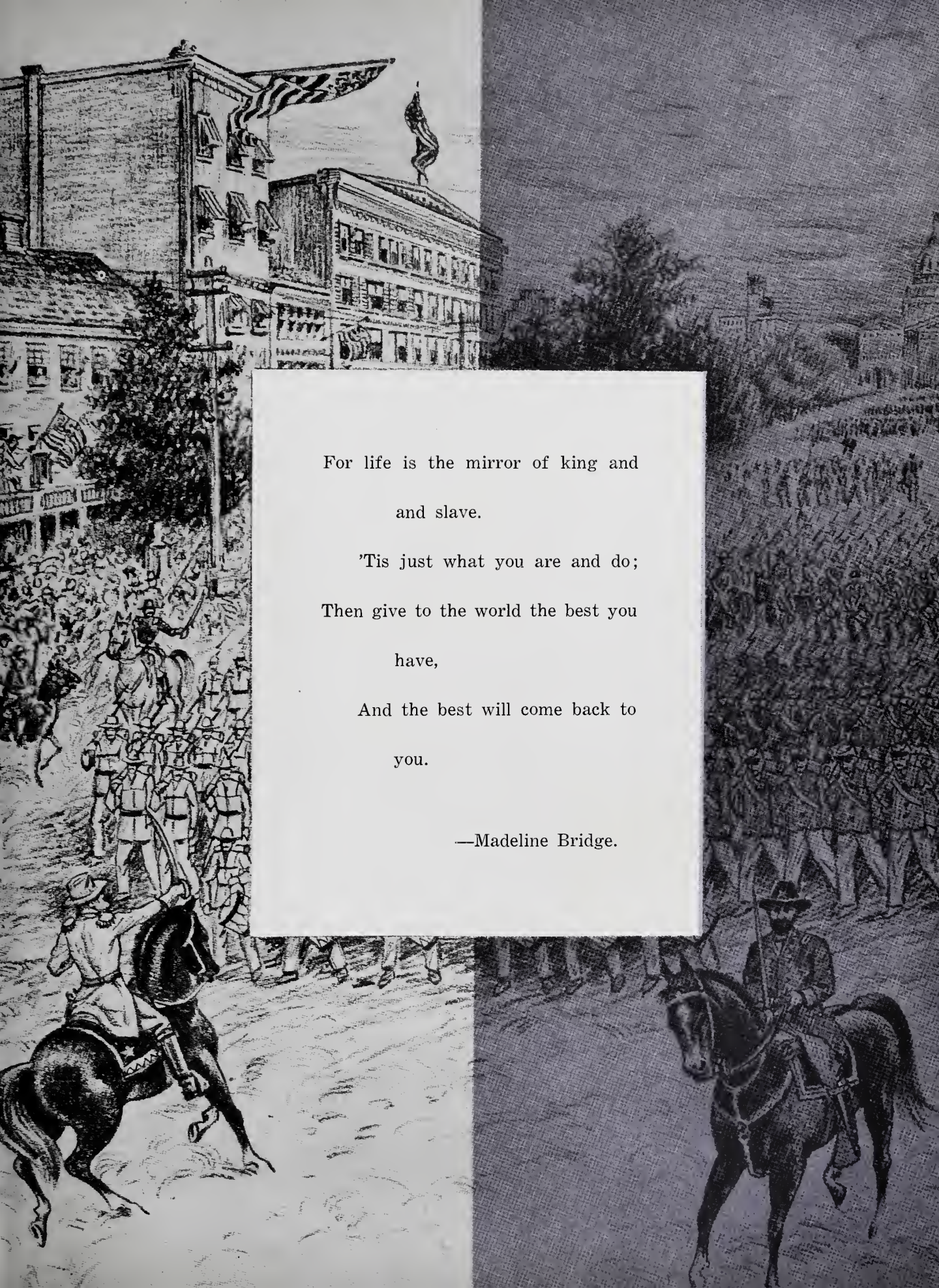

For life is the mirror of king and
and slave.
'Tis just what you are and do;
Then give to the world the best you
have,
And the best will come back to
you.

—Madeline Bridge.

Seated: Arlene Weeks, Marcella Blaylock, Mary Ann Williams, Barbara Whitt, Diana Cox, Judy Long, Becky Layne, Brenda Roberts. *Standing*: Molin Blaylock, Charlotte Quesenberry, Bill Stafford, John Semones, Sidney Johnson, William Reed, Charles Bird, Frank Wright, Richard Dale, Larry Hensley, Jimmy Mitchell, Louise Fitzpatrick.

Inter-Club Council

BARBARA WHITT
Chairman

Chairman ..... Barbara Whitt
Faculty Advisors ..... Miss Ruby Dobyns
Mrs. Ralph Corn

The chairman of the Inter-Club Council is the Vice-President of the Student Cooperative Association, and the other members are the presidents of the clubs and organizations at Radford High School.

This group works to promote better activities through the clubs.

Student Cooperative Association

President	John Semones
Vice-President	Barbara Whitt
Secretary	Jay Doto
Treasurer	Dana Slusher
Chaplain	Wanda Howell
Parliamentarian	Pat Kirby
Reporter	Diana Cox
Faculty Advisors	Miss Ruby Dobyns Mrs. Ralph Corn

The Student Cooperative Association develops in the students the power of self-government by teaching them through active participation their responsibilities and duties to fellow students and school, thus securing the necessary training for good citizens of tomorrow. The members of the S. C. A. Council are the elected officers of Radford High School and the officers and representatives of classes.

The Student Cooperative Association sponsored Homecoming, the UNICEF Drive, the White Christmas, and assisted with the Back-to-School Night. This group sent delegates to the State meeting and workshop and to the District meeting.

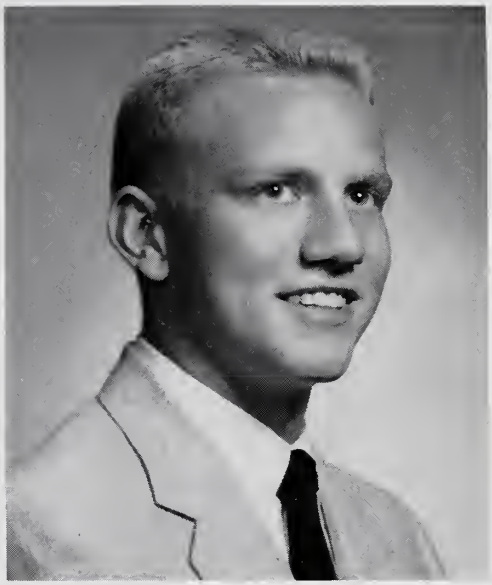

JOHN SEMONES
President

Seated: Jack Roberts, Karen Renegar, Pat Kirby, Wanda Howell, Jay Doto, John Semones, Barbara Whitt, Dana Slusher, Diana Cox, Macky McClelland, Barbara Copenhaver. *Second Row*: Betty Wheeler, Rita St. Clair, Diane Lyles, Diane Stancil, Arlene Weeks, Harriet Anderson, Mary Copenhaver, Frances Roane, Mary Sowers, Jackie Painter, John Freeman. *Third Row*: Randy Whitt, Bill Roop, Bill Howe, Danny Chiles, Andy Campbell, Sidney Johnson, Jack Johnson, Mike Duncan, R. C. Hall, Bill Taylor, Barry Cohen, Bill Copenhaver.

Seated: Jean Elliot, Bill Stafford, Charles Bird, Sidney Johnson, Pat Kirby, Frank Wright, Nancy Gardner, Jenny Wrenn. *Standing*: Charles Capito, Dale Hornbarger, Rowe St. Clair, Doug Hypes, Charles Godbey, Donald Adkins, David Conner, Jerry Foster, Junior Brewer.

Student Patrol

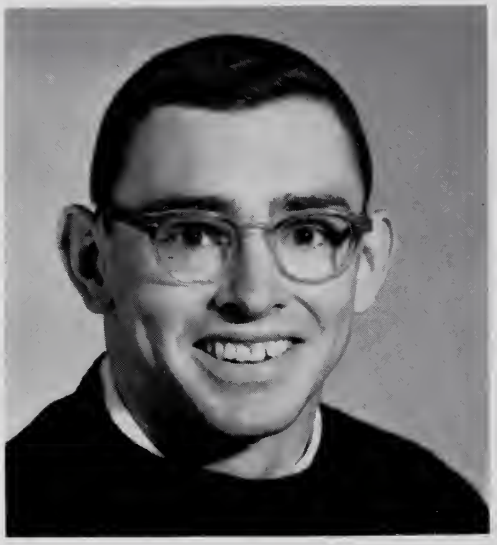

SIDNEY JOHNSON
President

President ..... Sidney Johnson

Faculty Advisor ..... Mr. John Roane, Jr.

The Student Patrol is a supervisory group whose duties consist of keeping order in the cafeteria, promoting safety, and improving the general appearance of Radford High School. The president of the Student Patrol is elected by the entire student body, and the members are students in fourth period study hall who have a desire to be a member of this organization.

Sponsored by

CAESAR THE CLEANER

Key Club

President ..... Frank Wright
Vice-President ..... Bill Howe
Secretary ..... Butch Whitt
Treasurer ..... Macky McClelland
Faculty Advisor ..... Mr. Denny Hammack

The Key Club is a service organization for the school and community. It provides members of the club with opportunities for leadership and initiative and better prepares them for adult life.

The Key Club helped with the bloodmobile, participated in Kiwanis Club projects, sponsored "Operation Santa Claus," and took an active part in district Key Club projects.

FRANK WRIGHT
President

Seated: Macky McClelland, Doug McCoy, Frank Wright, Butch Whitt. *Standing*: Bill Stafford, Jon Taylor, Don Howell, Larry Hensley, Dick Dean, Bill Hopkins, E. J. Vaught, Lewis Dent, Stephen Chiles.

Seated: Jon Taylor, Steve Chiles, Jean Elliot, John Anfin, Sally Hagy, Diana Cox, Martha Gibson, Brenda Lyles, Barbara Tolley, Larry Hensley, Doug Montgomery. *Standing*: Sally Grayson, Barbara Slone, Dorothy Bird, Susan Cole, Mary Byrne, Eleanor Dodson, Ann Heinline.

Acorn Staff

DIANA COX
Editor

Editor ..... Diana Cox
Managing Editor ..... Sally Hagy
Business Manager ..... Martha Gibson
Faculty Advisor ..... Mrs. Elizabeth Heinline

The ACORN informs the student body of Radford High School events and activities, gives recognition to deserving students, reflects the ideas of the student body, stimulates intelligent thinking in its readers, and provides the staff with valuable experience in journalism.

The ACORN Staff planned and published seven editions of the newspaper, presented an assembly to increase student interest in the paper and in observance of National Newspaper Week, solicited advertisements from business firms, conducted a successful subscription campaign, and sponsored the first "Miss Noel" contest.

Oak Leaf Staff

Editor ..... Molin Blaylock
Assistant Editor ..... Marcella Blaylock
Business Managers ..... Dick Dean
Charlotte Quesenberry
Associate Editors ..... Richard Dale
Rita St. Clair
Faculty Advisors ..... Mrs. Mary Ann Haislip
Miss Juanita Phillips

The OAK LEAF Staff presents to the student body, through pictures and words, a yearbook filled with the memories of the happy and treasured days spent at Radford High School. The members are elected by the Staff, and they are in the three upper grades.

The OAK LEAF Staff planned and published a yearbook, solicited advertisements from business firms, secured autographs from individuals, and sponsored an annual signing party and dance.

MOLIN BLAYLOCK
Editor

Seated: Barbara Whitt, Rita St. Clair, Charlotte Quesenberry, Molin Blaylock, Marcella Blaylock, Dick Dean, Richard Dale. *Standing*: Sylvia Miller, Jean Quesenberry, Nancy Saunders, Diane Christian, Carol Carpenter, Karen Renegar, Mike Duncan, Frank Wright, William Reed, Pat Kirby, Louise Fitzpatrick, Gayle Christian, Gayle Long, Harriet Anderson, Scottie Whitehead, Jackie Painter.

Sponsored by

SAUNDER'S SUNDRIES

LARRY HENSLEY
President

Debate Club

President ..... Larry Hensley
Vice-President ..... Harriet Anderson
Secretary and Treasurer ..... Judy Mattox

The Debate Club promotes participation in formal debate, develops good judgment, teaches effective public speaking and speech preparation, promotes correct and rapid thinking, and creates an interest in current events and problems.

The Debate Club participated in the Forensic Debate and the Inter-Scholastic Debate.

Seated: Judy Mattox, Larry Hensley, Harriet, Anderson. *Standing*: Eleanor Hypes, Rufus Cochran, Mary Byrne.

Dramatics Club

President ..... William Reed
Vice-President ..... Judy Conner
Secretary ..... Barbara James
Treasurer ..... Sally Hagy
Clerk ..... Patty Lester
Faculty Advisors ..... Mrs. Helen McKay
Mrs. Daphne Wall

The Dramatics Club, with the National Thespian Troop 434, is devoted to the development of dramatic art. This organization encourages students to attain a better mastery of language, to develop poise and self-control, and to appreciate literature and its techniques.

The Dramatics Club gave a one-act play at District Play Festival; sponsored the Christmas Dance, "Noel a Paris"; assisted with the Thanksgiving Program and the Christmas Pageant. The group presented two assemblies for the student body, entertained several times at Saint Albans, and contributed to the Cerebral Palsy Drive.

WILLIAM REED
President

Seated: Richard Tinley, Sally Hagy, William Reed, Barbara James, Patty Lester. *Second Row*: Diane Harris, Carol Carpenter, Howie Claflin, Earnestine Bain, Eva Farmer, Sylvia Miller, Gayle Brezeale, Betsy Mundy. *Third Row*: Lois Howell, Peggy Noblin, Dorothy Lowe, Ann Akers, Dianne Lyles, Jane Campbell, Mary Jane Bradley.

Kneeling: Nancy Merricks, Charlotte Quesenberry, Brenda Lyles. *Second Row*: Becky Conner, Diane Harris, Martha Kirby. Linda Overbey, Becky Hartsook, Sally Lowe, Linda Gilbert, Mary Ann Ogg. *Third Row*: Carol Young, Mary Lee Tucker, Margaret Duncan, Patty Phillips, Dick Lyons, Macky McClelland, Richard Tinley, Diane Christian, Carol Neal.

Junior Red Cross

CHARLOTTE QUESENBERRY
President

President ..... Charlotte Quesenberry
Vice-President ..... Judy Conner
Secretary ..... Nancy Merricks
Faculty Advisor ..... Mrs. John Pierce

The Junior Red Cross serves the people of our world, or community, and our school. This group has successfully enlarged its activities and services.

The Junior Red Cross gave a Christmas program at the Fairview Home, assisted with the UNICEF Campaign, and made treats for the Veterans Hospital in Roanoke for Saint Patrick's Day.

Front Row: Wanda Taylor, Linda Gilbert, Carol Snider, Linda Smith. *Second Row*: Dianna Nelson, Pat Wright, Jenny Wrenn, Merlene Brooks. *Third Row*: Carolyn Young, Margaret Groseclose, Ann Fisher, Norma Hornbarger, Rosealie Lawton, Sherry Smith, Connie Sowers, Laura Sutphin. *Last Row*: Virginia Wade, Peggy Halsey, Barbara Bowie, Charlotte Sames, Judy Landrum, Katherine Lucas.

Future Homemakers of America

President	Jenny Wrenn
Vice-President	Merlene Brooks
Secretary	Dianna Nelson
Treasurer	Patricia Wright
Chaplain	Carol Snyder
Faculty Advisors	Miss Farah Rust Mrs. Annie Fred Wright

The Future Homemakers of America trains girls to be better homemakers, citizens, and leaders of tomorrow. The club's motto is: "Every Member A Working Member."

The F. H. A. prepared and served refreshments for the "Back-To-School" Night.

JENNY WRENN
President

MARY ANN WILLIAMS
President

Girls' Athletic Association

President ..... Mary Ann Williams
Vice-President ..... Wanda Howell
Secretary and Treasurer ..... Jackie Painter
Reporter ..... Diana Cox
Historian ..... Sally Hagy
Faculty Advisors ..... Miss Mickey Clement
Miss Jean Allen

The purposes of the G. A. A. are to promote interest in all sports, to develop good sportsmanship and school spirit, to provide intramural sports for the girls of Radford High, to advise girls of the advantages of teaching as a vocation, and to acquaint them with the possibilities in the area of health and physical education.

The G. A. A. held tournaments for all girls in school who showed interest in team and individual sports, held the annual "Sweetheart Ball," and gave awards to all members meeting qualifications for letters, stripes, and stars. This group provided gym suits for students not financially able to buy them and helped provide and keep repaired the physical education equipment.

First Row: Jackie Painter, Wanda Howell, Mary Ann Williams, Sally Hagy, Diana Cox. *Second Row*: Charlotte Quesenberry, Becky Hartsook, Mary Ann Ogg, Diane Harris, Betty Forbes, Joan Gunter, Julia Freeman, Barbara Kregloe, Diane Albright, Darlene Blankenship, Louise Fitzpatrick, Karen Renegar, Betty Alley. *Third Row*: Scottie Whitehead, Jean Quesenberry, Becky Conner, Carolyn Hornbarger, Barbara James, Jerry Croslin, Barbara Whitt, Katie Morgan, Katherine Lucas, Mary Jane Wheeler, Jenny Wrenn. *Fourth Row*: Brenda Lyles, Nancy Gardner, Bonnie Coleman, Judy Mattox, Merlene Brooks, Ann Heinline, Harriet Anderson, Brenda Young, Allene McGuire, Dorothy Bird. *Fifth Row*: Susan Cole, Diane Christian, Mary Byrne, Rita St. Clair, Barbara Tolley, Sally Grayson, Betty Sadler, Margaret Duncan, Christina Price. *Sixth Row*: Patty Phillips, Sandra Oliver, Karen Sturgeon, Linda Overbey, Martha Kirby, Helen Smith, Judy Long, Sandra Patton. *Seventh Row*: Frances Roane, Arlene Weeks, Diane Pickett, Gayle Brezeale, Gayle Christian, Carolyn Webb, Diane Long, Barbara Copenhaver, Betsy Mundy. *Eighth Row*: Becky Layne, Peggy Weaver, Shirley Tolley, Connie Burgess, Helen Martin, Brenda Roberts, Jackie Hubble, Peggy DeHart, Patty Lester, Carolyn Otey.

Varsity Club

President ..... Charles Bird
Vice-President ..... Pete Smyth
Secretary and Treasurer ..... Doug McCoy
Faculty Advisor ..... Mr. Robert Williams

The Varsity Club gives recognition to the boys who have lettered in the various sports at Radford High School and promotes good sportsmanship.

The Varsity Club sponsored the Sadie Hawkins Dance and a football hop. The group also presented the Sadie Hawkins Day Assembly, held the Awards Banquet, provided monograms for the football award jackets, sold District Six Championship car plaques, and solicited advertisements for desk blotters.

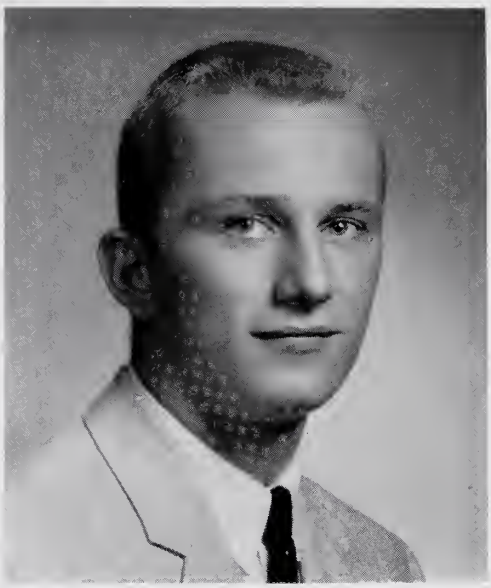

CHARLES BIRD
President

First Row: Jack Bowles, Ronnie Ridpath, Bill Howe, Dick Dean, E. J. Vaught, Bob Stewart, Grover Simpkins, Sam Endicott, Pete Smyth, Charles Bird, Doug McCoy, Bobby Simpson, Pat Kirby, Mike Duncan, H. B. Whitt, Steve Chiles, Joe Brookshire, Joe Mannon. *Second Row*: Rowe St. Clair, Phil Unruh, Wendell Martin, Butch Whitt, Whitey Slone, Lyle Loving, John Sutton, John Anfin, Sidney Johnson, John Semones, Jack Roberts, Junior Farley, Bill Meador, Larry Lorton, Bucky Lawrence. *Third Row*: Omer Umberger, Jakie Hartsock, Jay Doto, Ted Moore, Charles Capito, Jack Johnson, Stanley Murdock, Ted Showalter, Wayne Adkins, Bud Jeffries, Macky McClelland, Andy Campbell, Jack Vest, Jeff Wright.

BECKY LAYNE
President

Future Teachers of America

President ..... Becky Layne
Vice-President ..... Jane Carper
Secretary ..... Jackie Hubble
Treasurer ..... Diane Amos
Faculty Advisor ..... Mrs. Virginia Wilson

The F. T. A. encourages high school students to enter the teaching field. This organization at Radford High School is known as the Ethel Roberts Chapter and is open to all students in the upper grades.

The F. T. A. assisted with the Back-To-School Night and attended the annual F.T.A. Convention at Hotel Roanoke in Roanoke, Virginia.

Seated: Diane Amos, Jane Carper, Becky Layne, Jackie Hubble. *Standing*: Allene McGuire, Judy Turner, Jerry Croslin, Bonnie McConnell, Mary Ann Davis, Joan Gunter.

Diversified Occupations Club

President ..... Jimmy Mitchell
Vice-President ..... Sarah Roop
Secretary ..... Erma Young
Treasurer ..... Gloria Tipton
Reporter ..... Barbara Elkins
Faculty Advisor ..... Mrs. W. B. Hatcher

The Diversified Occupations Club enables students to earn money while they train for a certain vocation. The motto of the club is: "Earn While You Learn."

The highlight of the year was the annual banquet which was held in February.

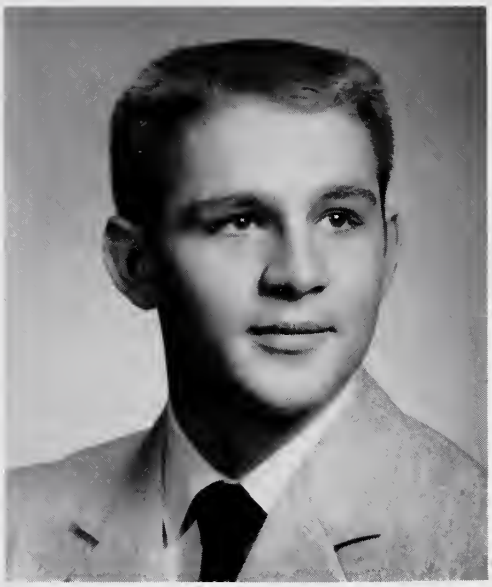

JIMMY MITCHELL
President

Seated: Jimmy Sasser, Barbara Elkins, Erma Young, Jimmy Mitchell, Sarah Roop, Judy Gordon, David Jones. *Standing*: Averill Sutphin, Joe Price, Curtis Ratcliffe, Robert Duncan, Tommy Vaughan, James Morrison, Terry Saul.

Seated: Carol Young, Nixon Pendergrass, Jack Vest, Wayne Sturgill, Judy Mattox. *Standing*: Louise Fitzpatrick, Richard Dale, Carol Carpenter, Mickey Renegar.

Science Club

RICHARD DALE
President

President	Richard Dale
Vice-President	Louise Fitzpatrick
Secretary	Carol Carpenter
Faculty Advisor	Miss Mae Jennings

The Science Club promotes interest in science, develops enthusiasm for acquiring scientific knowledge, and furnishes an outlet for students who wish to exercise their interest in science.

The Science Club sold hand lotion, visited the Morehead Planetarium, visited the Roanoke Science Fair, and held a local science fair.

Language Club

President ..... Arlene Weeks
Vice-President ..... Sandra Patton
Secretary and Treasurer ..... Margaret Duncan
Faculty Advisor ..... Mrs. Florence Meador

The Language Club gives students who are studying a foreign language the opportunity to increase their knowledge and to develop their understanding of languages. The club enjoys studying foreign customs as contrasted to our own.

The Language Club presented the Mardi Gras Dance and held its annual banquet.

ARLENE WEEKS
President

Kneeling: Sandra Patton, Arlene Weeks, Margaret Duncan. *First Row*: Barbara Kregloe, Betty Gunter, Becky Conner, Lois Howell, Diane Lyles, Jane Campbell, Judy Long, Andrea George, Susan Cole, Janet Ferrell, Carol Clark. *Second Row*: Julia Freeman, Peggy Noblin, Dorothy Lowe, Dana Slusher, Connie Graham, Nancy Saunders, Peggy Weaver, Mary Ann Williams, Martha Kirby, Linda Overbey, Pat Wright, Sally Grayson, Jane Carper, Diane Sturgeon, Shelia Baker, Ann Dyer, Ann Coughlin. *Third Row*: Paula Stout, Rita St. Clair, Ann Akers, Sandra Oliver, Patty Phillips, Linda Nance, Becky Hartsook, Gayle Long, Eleonor Dodson, Diane Amos, Mary Byrne, Sally Lowe, Frances Roane, Jerry Elliot. *Fourth Row*: Bonnie Coleman, Diane Christian, Barry Cohen, Bill Hannah, R. C. Hall, Bill Roop, Jay Doto, Jon Taylor, Donald Howell, Lewis Dent, Karen Sturgeon, Judy Mattox, Shirley Tolley, Anne Heinline.

Kneeling: Carolyn Webb, Wanda Howell, Carol Young, Louise Fitzpatrick, Sally Hagy, Martha Gibson, Gayle Long. *First Row*: Ann Dyer, Joan Gunter, Jerry Croslin, Mary Ann Davis, Diane Amos, Allene McGuire, Jane Carper, Dorothy Bird, Kitty Powell. *Second Row*: Mary Ann Williams, Peggy Weaver, Betsy Mundy, Brenda Lyles, Eleanor Dodson, Scottie Whitehead, Gayle Brezeale, Jean Quesenberry, Sylvia Miller. *Third Row*: Linda McGuire, Becky Hartsook, Arlene Weeks, Jean Elliott, Kay Coates, Bonnie McConnell, Judy Turner, Barbara Copenhaver, Gayle Christian.

Tri-Hi-Y

LOUISE FITZPATRICK
President

President	Louise Fitzpatrick
Vice-President	Carol Young
Secretary	Carolyn Webb
Treasurer	Wanda Howell
Chaplain	Sally Hagy
Historian	Gail Long
Reporter	Martha Gibson
Faculty Advisor	Mrs. Charles Edwards

The purpose of the Tri-Hi-Y is to create, maintain, and extend throughout the home, school, and community high standards of Christian character.

The Tri-Hi-Y solicited blood donors for the American Red Cross in May, 1959. The group sent representatives to the District Hi-Y and Tri-Hi-Y meeting in Saltville, sponsored the Thanksgiving Assembly, and sponsored the Welfare Food Baskets for Thanksgiving.

Hi-Y

President ..... Bill Stafford
Vice-President ..... Don Adkins
Secretary and Treasurer ..... Don Howell
Chaplain ..... Joe Brookshire
Faculty Advisor ..... Mr. John Roane, Jr.

The purpose of the Hi-Y is to create, maintain, and extend throughout the home, school, and community the highest standards of Christian living. The platform of the Hi-Y is: Clean Speech, Clean Sportsmanship, Clean Scholarship, and Clean Living.

The Hi-Y sponsored a car wash and several social activities.

BILL STAFFORD
President

Kneeling: Donald Howell, Bill Stafford, Donald Adkins, Joe Brookshire. *Standing*: Charles Capito, David Conner, Frank Wright, Wayne Atkins, Lewis Dent, Alban Shumate, Richard Tinley.

ASSEMBLY SNAPS

Brenda Roberts, Helen Martin, Dianne Albright, and Marcella Blaylock lead the student body in "Who You Gonna Yell For" at a pep rally.

Mr. Meadows assists Miss Reynolds in directing the Mixed Chorus in a medley of songs.

Jeff Wright demonstrated Appalachian Power Company equipment.

Jeff Wright leads Omer Umberger, Macky McClelland, Wendell Martin, and Whitey Slone in the Varsity Club assembly.

Brenda Lyles, Diana Cox, Eleanor Dodson, Barbara Tolley, and John Anfin give the qualifications of a good ACORN STAFF member.

Dale Hornbarger, Joe Mannon, and Bill Howe carry boxes for needy families in the White Christmas assembly.

The Radford High student body cheer the Bobcats on to victory in a pep rally.

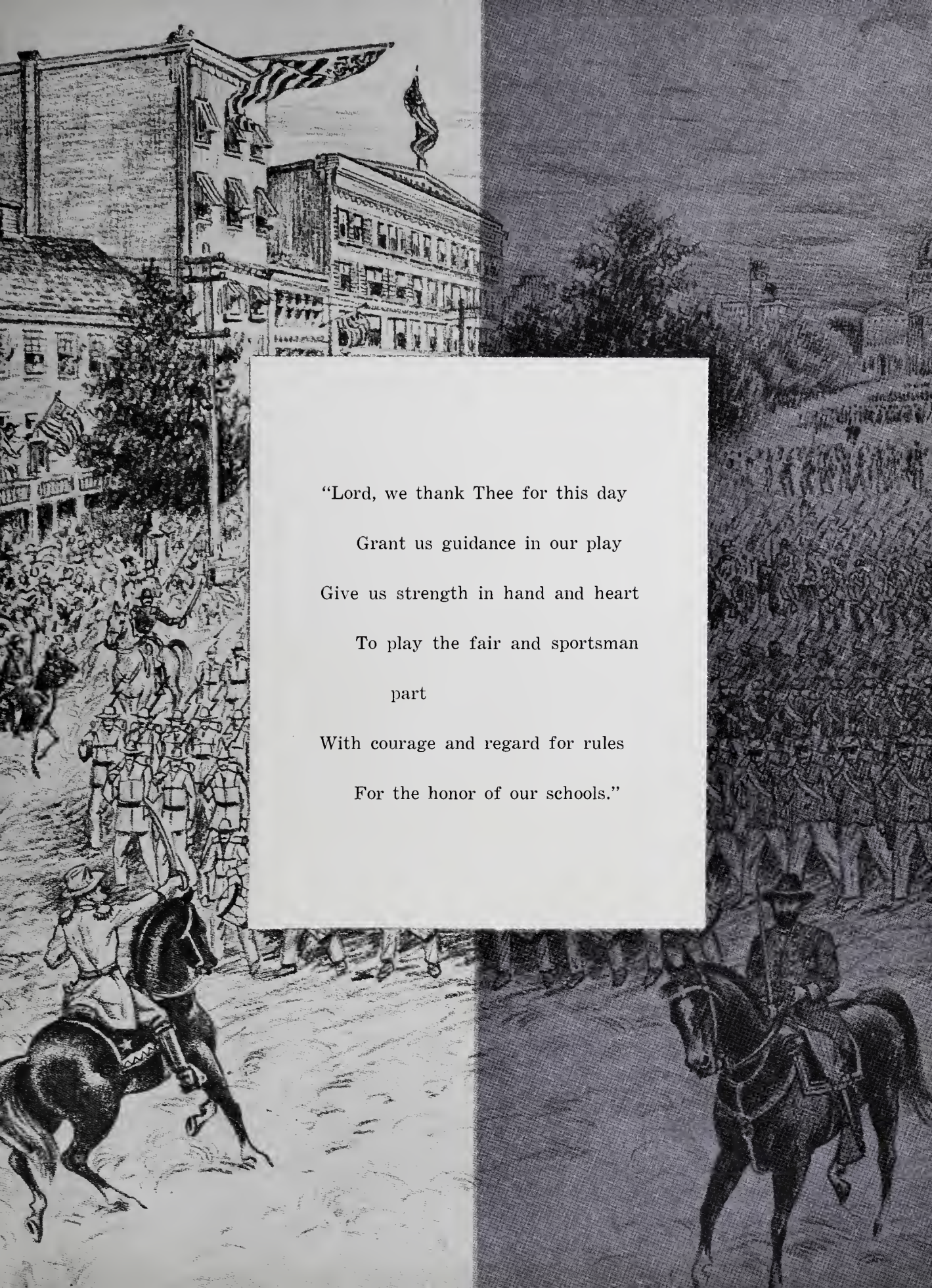

"Lord, we thank Thee for this day
Grant us guidance in our play
Give us strength in hand and heart
To play the fair and sportsman part
With courage and regard for rules
For the honor of our schools."

Varsity Football

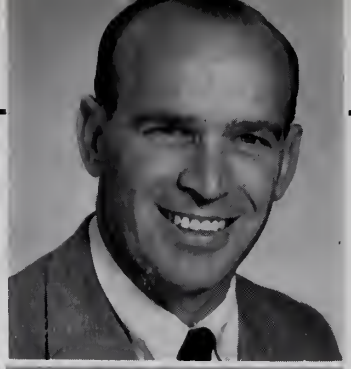

G. C. Roberson

Bob Williams

Denny Hammack

1959 RESULTS

R. H. S.	19	Christiansburg	0
R. H. S.	14	Narrows	13
R. H. S.	24	Blacksburg	20
R. H. S.	39	Covington	13
R. H. S.	7	Dublin	13
R. H. S.	12	Pulaski	0
R. H. S.	43	George Wythe	12
R. H. S.	33	William Byrd	19
R. H. S.	13	Martinsville	7
R. H. S.	26	Pearisburg	6

DISTRICT SIX FOOTBALL CHAMPIONS

Co-Captains

CHARLES BIRD JOHN HOUSEL SIDNEY JOHNSON John Anfin Dickie Dean

Jay Doto Bill Earles Sam Endicott Jakie Hartsock Bill Howe

Sponsored by
WRAD BROADCASTING CO.

Mackey McClelland
Doug McCoy
Ted Moore

Ronnie Ridpath
John Semones
Ted Showalter

Pete Smyth
Johnny Sutton
Tommy Trail

Omer Umberger
E. J. Vaught
Butch Whitt

Jeff Wright
Wayne Atkins, Manager
Pat Capito, Manager

Not Pictured:
Mike Duncan
Lyle Loving
Bob Simpson

DRUM MAJOR
Leo Henley

Jackie Hubble

Sophie Meredith

Judy Long

Mary Jane Wheeler

Sandra Coates

Majorettes

MARCELLA BLAYLOCK

BRENDA ROBERTS

Cheerleaders

MARY ANN DAVIS

JACKIE PAINTER

DIANNE ALBRIGHT

MOLIN BLAYLOCK

HELEN MARTIN

Sponsored by

BONDURANT INSURANCE AGENCY

Varsity Basketball

COACH ROBERSON

VARSITY BASKETBALL SCOREBOARD

(Regular Season)

R. H. S. 58	George Wythe	48
R. H. S. 82	Pearisburg	52
R. H. S 49	Blacksburg	55
R. H. S. 65	Narrows	66
R. H. S. 51	George Wythe	50
R. H. S. 73	Dublin	68
R. H. S. 65	Pearisburg	60
R. H. S. 75	Galax	48
R. H. S. 76	Narrows	69
R H. S. 69	Christiansburg	55
R. H. S. 54	Galax	43
R. H. S. 64	Blacksburg	65
R. H. S. 79	Dublin	86
R. H. S. 61	Christiansburg	55

DISTRICT 6 TOURNAMENT

R. H. S. 70	Christiansburg	56
R. H. S. 61	Fieldale	58
R. H. S. 54	Blacksburg	64

Left to Right: Jeff Wright, Ronnie Ridpath, Jack Roberts, John Anfin, Phil Unruh, John Housel, John Sutton, Bill Hopkins, Whitey Slone, Bob Stewart, Butch Whitt, Bill Howe, and Coach Roberson.

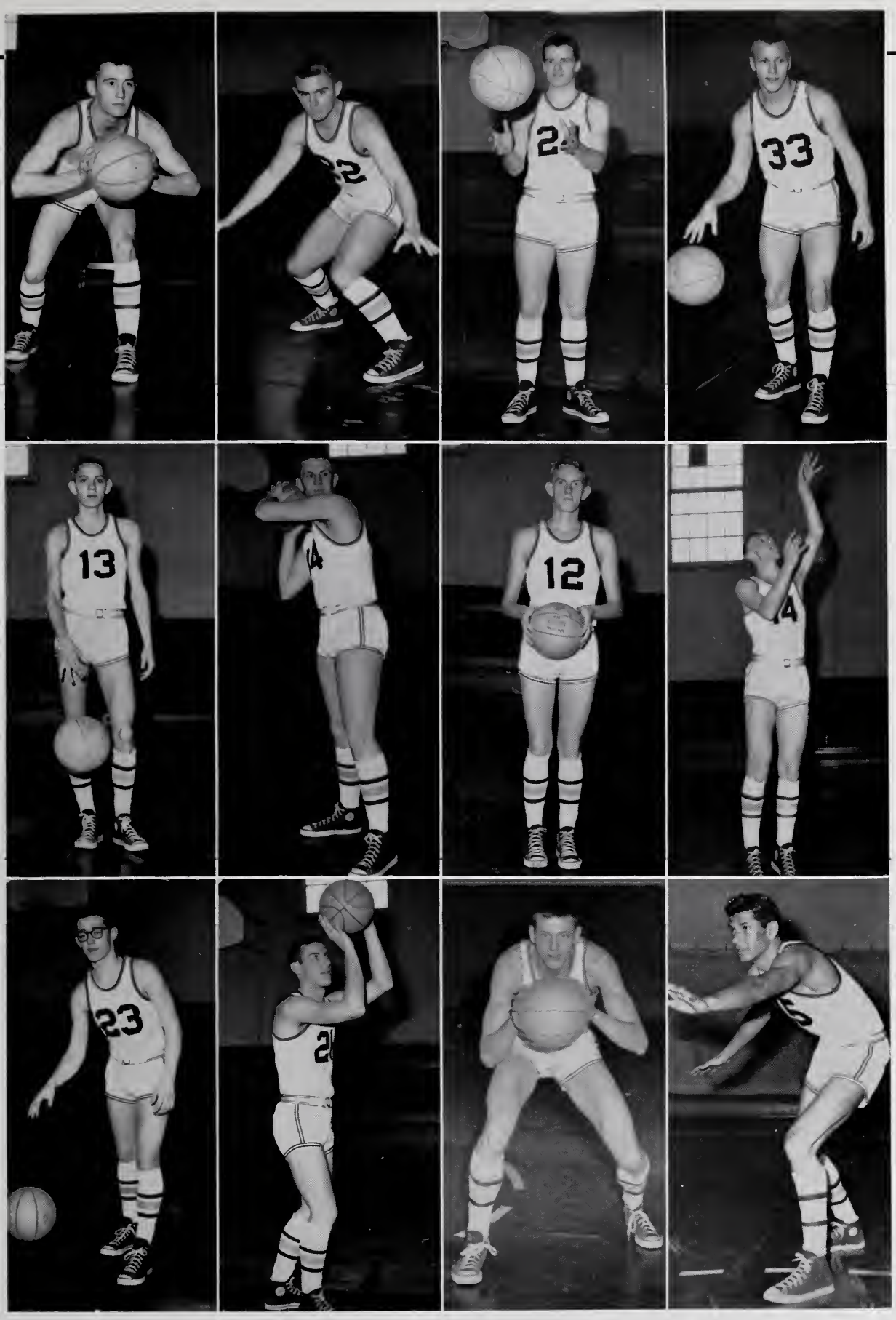

Ronnie Ridpath
Bill Hopkins
Jack Roberts

Bill Howe
Johnny Sutton
Robert Stewart

John Anfin
Whitey Slone
John Housel

Butch Whitt
Phil Unruh
Bobby Cayton

Junior Varsity Football

First Row: Ben Merrill, Jack Bowles, Harry Weeks, Jimmy Fisher, Dennis Stevens, Dale Fisher, Coach Denny Hammack.

Second Row: Mike Sturgill, Donald Atkins, J. S. Mitchell, Roger Bond, Steve Coleman, Dickie Scott, Miles Sisson.

Third Row: Bucky Sayers, Billy Earles, Bill Hannah, Jakie Hartsock, Jack Johnson, Dale Hornbarger, Grant Hopkins.

Fourth Row: Nixon Pendergrass, Jay Doto, David Conner, Omer Umberger, David Nichol, H. B. Whitt.

Fifth Row: Forest McKay, Joe Brookshire, Rowe St. Clair.

Junior Varsity Basketball

Left to Right, First Row: Jimmy Bishop, Jerry Wilson, Bill Roop, Joe Mannon, Bucky Lawrence, Bary Cohen, and Danny Chiles.

Second Row: Coach Hammack, Guy Gilmore, Omer Umberger, Sonny Snead, Wakely Phillips, Bobby Baker, Jakie Hartsock and Mickey Renegar.

FOOTBALL SNAPS

Butch Whitt carries the ball for the Black and White while Lyle Loving, Dick Dean, Ted Moore and Sam Endicott assist against Pulaski.

Ronnie Ridpath scampers for a touchdown against William Byrd while Tom Trail leads interference.

Mike Duncan shows his ability at catching a pass in the Blacksburg game.

Bill Howe scores the winning touchdown against the Bulldogs with the help of Sid Johnson, Charles Bird, and Sam Endicott for the District Six Championship.

Sid Johnson hits for a mighty tackle while Dick Dean closes in on Blacksburg.

Phil Unruh runs again for the District Six Champs in the George Wythe game.

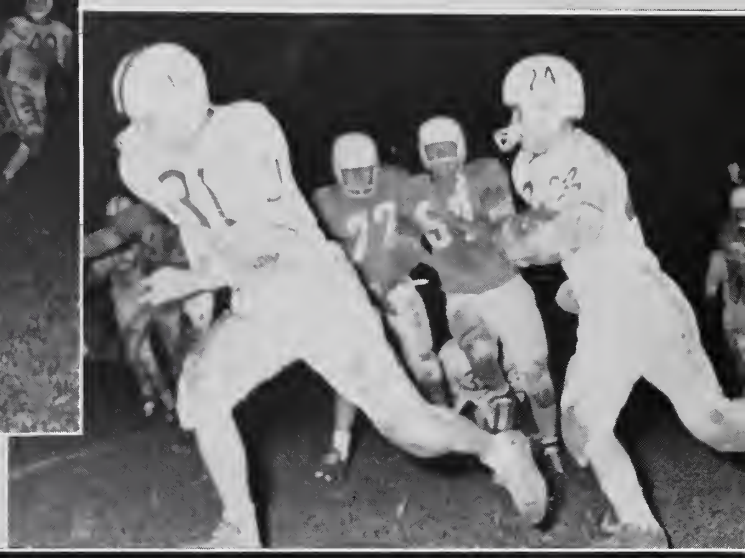

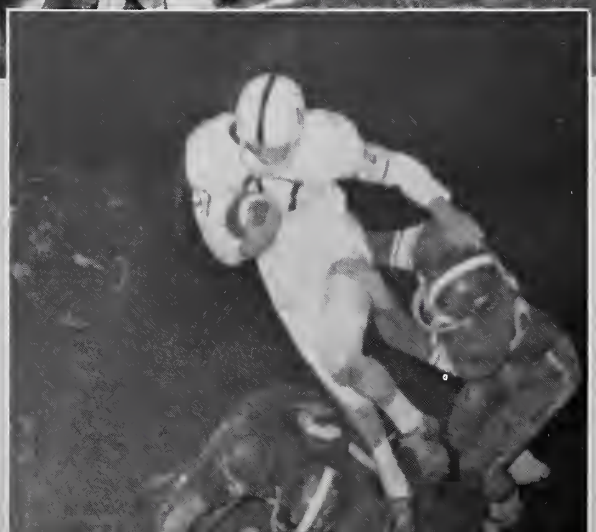

Track

Top: Doug McCoy and Jay Doto practice very hard for the coming track meets for Radford High School.

Center: John Housel demonstrates his fine technique at the high jump at a District meet.

Bottom: The high hurdles present no obstacles for Sidney Johnson as he represents Radford High School in a District Track Meet.

TRACK MEET RESULTS

Quadrangular Meet held at Virginia Tech

C. H. S. 48¼	R. H.S. 41¼
Dublin 38¼	Pulaski 24¼

Triangular Meet held at Wytheville

George Wythe 48 R. H. S. 40
Pulaski 27

The Track Team participated in the District Six Track Meet held at Virginia Tech. Archie Graham tied for first place in the pole vault event.

First Row: Paul Mannon, Jack Roberts, Jimmy Crews, Harry Bond, Coach George Seagraves, Co-Captain Jerry Simpkins, Corwin Matthews, Bill Howe, Stanley Murdock. *Second Row*: Tommy Tipton, Bill Stafford, Sammy Endicott, Sidney Johnson, E. J. Vaught, Pete Smyth, Eddie Altizer, Larry Hensley, Joe Mannon. *Third Row*: Joe Price, Pat Kirby, Manager; Johnny Cord, Manager; Bucky Lawrence, Manager; Dale Hornbarger.

Baseball

BASEBALL RESULTS 1959

R. H. S.	9	Christiansburg	1	R. H. S.	4	Jackson Memorial	0
R. H. S.	2	Bassett	0	R. H. S.	5	Pembroke	4
R. H. S.	7	Covington	0	R. H. S.	0	Bassett	6
R. H. S.	9	Pembroke	2	R. H. S.	8	Narrows	2
R. H. S.	7	Blacksburg	4	R. H. S.	3	Covington	2
R. H. S.	8	Narrows	4	R. H. S.	10	Blacksburg	6
R. H. S.	0	Dublin	8	R. H. S.	2	Pearisburg	3
R. H. S.	2	Pearisburg	1	R. H. S.	1	Dublin	2
R. H. S.	9	Christiansburg	1	R. H. S.	9	Christiansburg	0

Co-Captains: Jerry Simpkins, Grover Simpkins

Girls

Anne Heinline is Badminton Champion.

Helen Martin is the champion of Track and Field Day.

Helen Martin is the Horseshoe Champion.

Sandra Patton is Paddle Tennis Champion.

The Aerial Darts Champions are: Jackie Painter, Allene McGuire, Helen Miller, Barbara Pack, Martha Asbury, Barbara Copenhaver, and Bonnie McConnell.

Volleyball Champions of the Senior League are: Martha Asbury, Carolyn Otey, Dorothy Bird, Barbara Shanklin, Sue Prendergast, Nancy Gardner, Betty Alley, Diana Cox, Betty Forbes, Sylvia Ratcliffe and Barbara Copenhaver.

Betty Forbes and Anne Heinline are the Ping-Pong Champions.

Carolyn Otey is the Archery Champion.

Darlene Blankenship is Shuffleboard Champion.

The Junior League Volleyball Champions are, *Front Row*: Paula Stout, Diane Stancill, Judy Landrum. *Second Row*: Lois Howell, Rosalie Lawton, Melinda Dobbins, Gwenda Dobbins. *Third Row*: Margaret Groseclose, Charlotte Smith, Dana Slusher, Mary Copenhaver and Janet Ferrell.

Sponsored by

JENNINGS-SHEPPARD OF ROANOKE

Intramurals

Eva Farmer and Christina Price are Foul Shooting Champs.

The Senior League softball champs are: Barbara Copenhaver, Donna Munsey, Barbara Pack, Linda Overby, Jackie Painter, Allene McGuire, Martha Asbury, Bonnie McConnell, Sandra Oliver, Christina Price and Connie Ratcliffe.

Helen Martin is the Badminton Champ of the Senior League.

Anne Heinline is the Golf Champion.

The Senior League Basketball Champs are: Darlene Blankenship, Helen Martin, Nancy Gardner, Mary Ann Ogg, Becky Conner, Jerry Croslin, Carolyn Franklin, Diane Harris, Scottie Whitehead, Patty Phillips, Judy Mattox, Barbara Boyd, and Harriett Anderson.

The Junior League Basketball Champions showed great sportsmanship.

The Field Hockey Champions are: Sylvia Ratcliffe, Helen Martin, Barbara Boyd, Joan Simpkins, Connie Ratcliffe, Nancy Merricks, Becky White, Ann Eldridge, Lois Howell and Carolyn Hornbarger.

Head of Sports are: Mary Ann Williams, Barbara Whitt, Dana Slusher, Peggy Weaver, Barbara Tolley, Mary Ann Ogg, Susan Cole, Helen Martin, Harriett Anderson, Karen Renegar, Patty Lester. Diane Harris. Shirley Tolley, Linda Overby,and Sandra Coates.

Sponsored by

JACKSONS

HARDWARE CO., INC

Boys Physical

Demonstrating boxing skills are Bobby Simpson and Larry Hensley.

Fencing offers a challenge to Ted Showalter and Kreg Kregloe.

Lifting weights presents no problem to Ted Showalter.

Executing a front drop on the trampoline is Jack Bowles.

Weight lifting is made easy by Grover Simpkins.

Bucky Lawrence prepares for a tumbling stunt.

A volleyball game is enjoyed by Ronnie Ridpath and Bucky Lawrence.

Education

Steve Chiles, Pete Smyth, Kreg Kregloe, Charles Bird, Junior Farley, Grover Simpkins, and Bobby Cayton participate in badminton.

Junior and senior basketball champions: *Back Row*: Junior Farley, Charles Bird, Grover Simpkins, and Steve Chiles. *Front Row*: Larry Hensley, Pete Smyth, and Ted Showalter.

Freshman and sophomore basketball champs: David Saul, Roger Sutphin, Teddy Moore, Tommy Gilmore, and David Nichol.

Eighth grade basketball champs: *Back Row*: Jim Remines, Johnny Strader, Foster Ridpath, Freddy Medley, and Lloyd Ferrel. *Front Row*: Danny Hollyfield, Norris Bishop, Gary Atkinson, and John Freeman.

Top Row: Charles Thompson, Gary Atkinson, and Danny Hollyfield. *Second Row*: John Freeman, Norris Bishop, Freddie Roseberry. *Third Row*: Lloyd Ferrel, Freddy Medley, Foster Ridpath, Johnny Strader, and Jimmy Remines demonstrate their skill at tumbling.

Freshman football champs: *Back Row*: Ellis Gilbert, Sonny Snead, Jakie Hartsock, Omer Umberger. *Front Row*: Larry Walker, Jackie McCraw, and Danny Chiles.

BASKETBALL SNAPS

Marcella Blaylock and Brenda Roberts hold the hoop for the Bobcats to break through.

Radford's High fourth coach, Dr. H. L. Dean, gives team confidence.

Bill Howe aids Bob Stewart as he stretches for two more points.

Bill Hopkins fills the Cheer, "Jump Bill, jump a little higher now."

John Housel wins the race to the bucket with Christiansburg's Albert Altizer.

Coach Roberson and Bobby Cayton at a moment of surprise.

Coach Williams and Coach Hammack are among the fans watching a varsity game.

Phil Unruh jumps for the ball while John Housel and Bill Howe offer assistance.

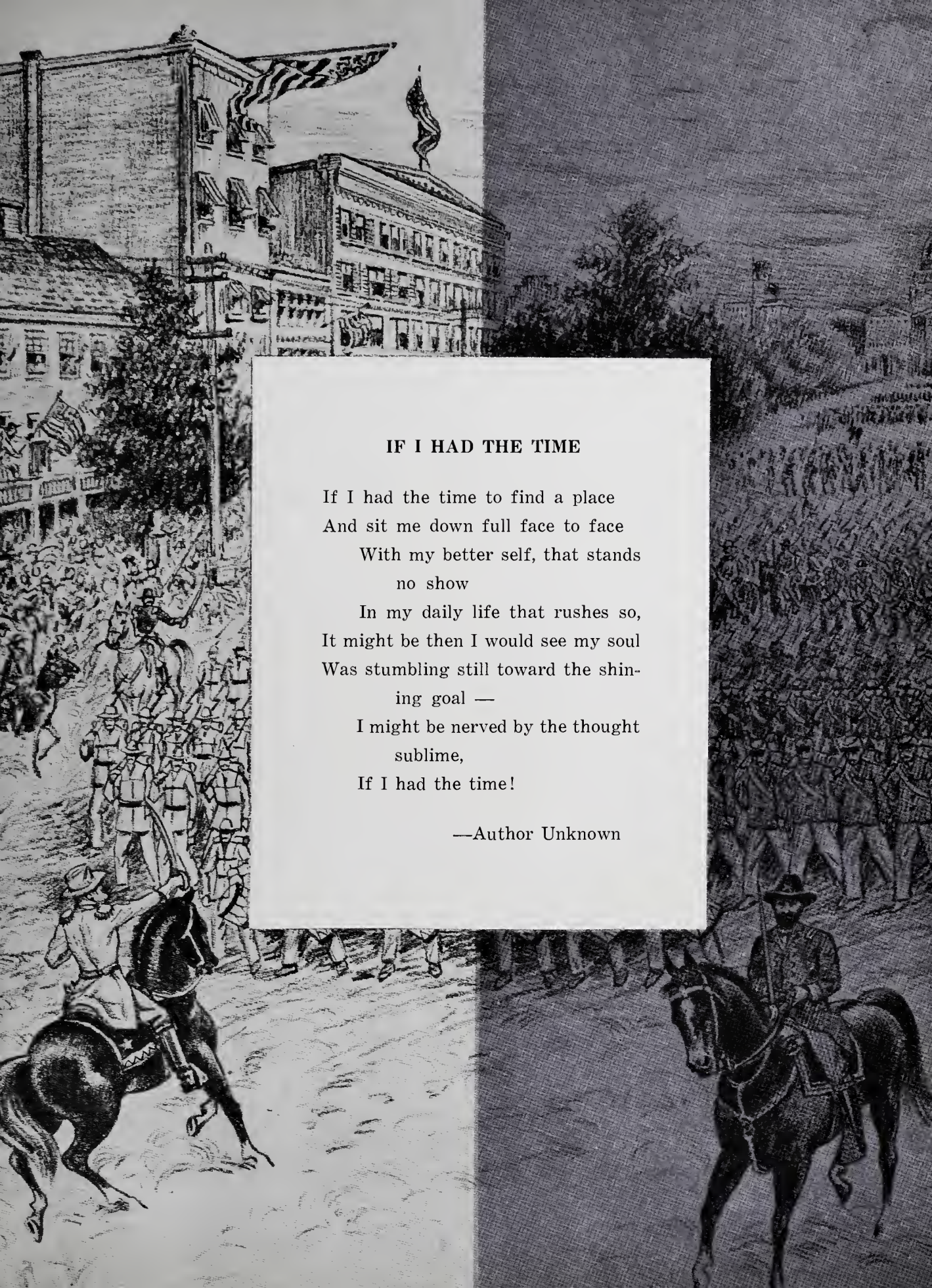

IF I HAD THE TIME

If I had the time to find a place
And sit me down full face to face
With my better self, that stands
no show
In my daily life that rushes so,
It might be then I would see my soul
Was stumbling still toward the shin-
ing goal —
I might be nerved by the thought
sublime,
If I had the time!

—Author Unknown

John Semones, Barbara Whitt, Pat Kirby, Jay Doto, Dana Slusher, Wanda Howell, and Diana Cox are duly installed as President, Vice-President, Parliamentarian, Secretary, Treasurer, Chaplain, and Reporter, respectively, of the 1959-60 S. C. A.

Brenda Roberts, John Housel, Pat Bullard, and William Reed enjoy the Junior-Senior Prom, "Cherry Pink and Apple Blossom White."

School History

Concentrating intently during the "listening" phase of the S.T.E.P. test are Seniors Carol Young, Becky Hartsock, Linda Nance, and Helen Burleson.

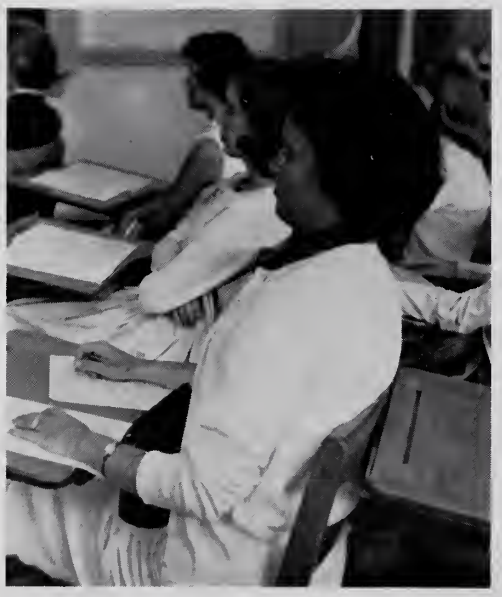

Homecoming saw Sidney Johnson crowned "King of Football" along with "Queen of Homecoming," Charlotte Quesenberry.

Three of Radford High School's outstanding students were elected to office at Virginia Girls State. They are, Betsy Mundy, Attorney General; Diana Cox, Governor; and Gayle Christian, Chief Justice of the Supreme Court.

Trapped between interesting new developments and fond memories of their school days during "Back to School Night" are Mr. and Mrs. R. H. Miller and Mr. and Mrs. C. G. Matthews.

School History

One of the most outstanding highlights of the year is the winning of the District Six Football Championship.

Rita St. Clair was elected "Miss Noel" in a poll conducted by the Acorn Staff.

School History

Top Left: "Hope of the World" was the theme of the 1959 Christmas Pageant with Louise Fitzpatrick portraying Madonna.

Center: Radford participants in "All-State Band" are, left to right: Richard Dale, Guy Gilmore, Andy Campbell, Leo Henley, Phil Dalton, and Doug Montgomery.

Bottom Left: Radford High School "All-State Chorus" members from left to right are: Macky McClelland, Louise Fitzpatrick, Dick Dean, Carol Young, Pat Kirby, and Jean Elliott.

Bottom Right: "Infanta" was presented by the students of R. H. S. for District One-Act Play Festival, with Sally Hagy playing the title role, supported by Ronald Bain, Carol Carpenter, Diane Harris, and William Reed.

School History

Reigning as "Queen" of the Sweetheart Ball is radiant senior Gayle Christian.

Annual Diversified Occupations Banquet held February 13, 1960 at the Governor Tyler Hotel.

Joan Gunter represents Radford High School in "I Speak for Democracy" Contest.

Outstanding Qualities were shown by D. A. R. Good Citizenship Award winner, Carol Young.

Judy Hopkins Gordon proved herself by winning the Betty Crocker Homemaker of Tomorrow Award.

Senior Mixed Chorus

President ..... Pat Kirby
Vice-President ..... Macky McClelland
Secretary & Treasurer .... Rita St. Clair

Accompanist ..... Margaret Duncan
Faculty Advisor ..... Miss Marie Reynolds

The Mixed Chorus gives students at Radford High School an opportunity to express themselves through music, to have an appreciation for music, and to perform in various programs during the year. The students must try out and be in the three upper classes.

The Mixed Chorus participated in various assembly programs for the student body. The choral group performed for the Lions Club, Woman's Club, "Kiwanis Kapers," the Rotary Club, and the Christmas Pageants. Seven members from the Mixed Chorus were chosen to attend the All-State Chorus held in February at Wytheville. The group also performed at the Rotary Convention at Hot Springs.

First Row: Georgia Lindsay, Sally Grayson, Brenda Games, Barbara Tolley, Wanda Howell, Miles Sisson, Butch Whitt, Joe Brookshire, Tim Walker, Jerry Morgan, Doug McCoy, Betsy Mundy, Ernestine Bain, Peggy Weaver, Charlene Franklin, Julia Freeman, Allene McGuire. *Second Row*: Miss Marie Reynolds, Louise Fitzpatrick, Linda Overby, Martha Kirby, Jean Quesenberry, Jean Elliott, Charlotte Quesenberry, Becky Hartsook, Mike Duncan, Tommy Graham, Don Henley, Barbara Pack, Sylvia Miller, Jerry Croslin, Jackie Painter, Jane Carper, Sheila Baker, Joan Gunter, Leo Henley. *Third Row*: Gayle Brezeale, Eleanor Dodson. Anne Heinline, Andrea George, Brenda Young, Helen Martin, Wayne Atkins, Macky McClelland, Don Howell, Harriet Anderson, Judy Mattox, Karen Renegar, Mary Scott Whitehead, Mary Byrne, Diane Amos, Anne Dyer. *Fourth Row*: Frances Roane, Betsy Wilson, Diane Christian, Karen Sturgeon, Gayle Carr, Dick Dean, E. J. Vaught, Fred Matthews, Bob Stewart, Pat Kirby, Bill Stafford, Larry Henley, Gail Long, Helen Burleson, Carol Young, Margaret Duncan, Rita St. Clair, Patty Phillips.

Junior Chorus

President ..... Barbara Kregloe
Vice-President ..... Barbara Boyd
Secretary & Treasurer .... Peggy Noblin

Accompanist ..... Anne Wilson
Faculty Advisor ..... Miss Marie Reynolds

The Junior Chorus furthers musical interests and abilities, provides music appreciation and enjoyment for the public and the school and trains the eighth and ninth grade girls for the Senior Mixed Chorus.

The Junior Chorus participated in assembly programs for the Student Body, the Christmas Pageant and Civic affairs.

Girls' Chorus

First Row: Patricia Wright, Peggy Davis, Judy Kinser, Babs Kregloe, Peggy Noblin, Diane Lyles, Carol Snider, Bonnie Coleman, Carol Clark, Dorothy Johnson, Miss Marie Reynolds. *Second Row*: Nita Martin, Ann Wilson, Frankie Bishop, Barbara Boyd, Jackie Fisher, Linda Weddell, Margaret Clark, Wilda Okes, Wilma Okes, Ann Akers, Dorothy Lowe.

AMERICAN LEGION BOYS' STATE

Dick Dean

Mike Duncan

Bill Hopkins

Larry Hensley

Sidney Johnson

Pat Kirby

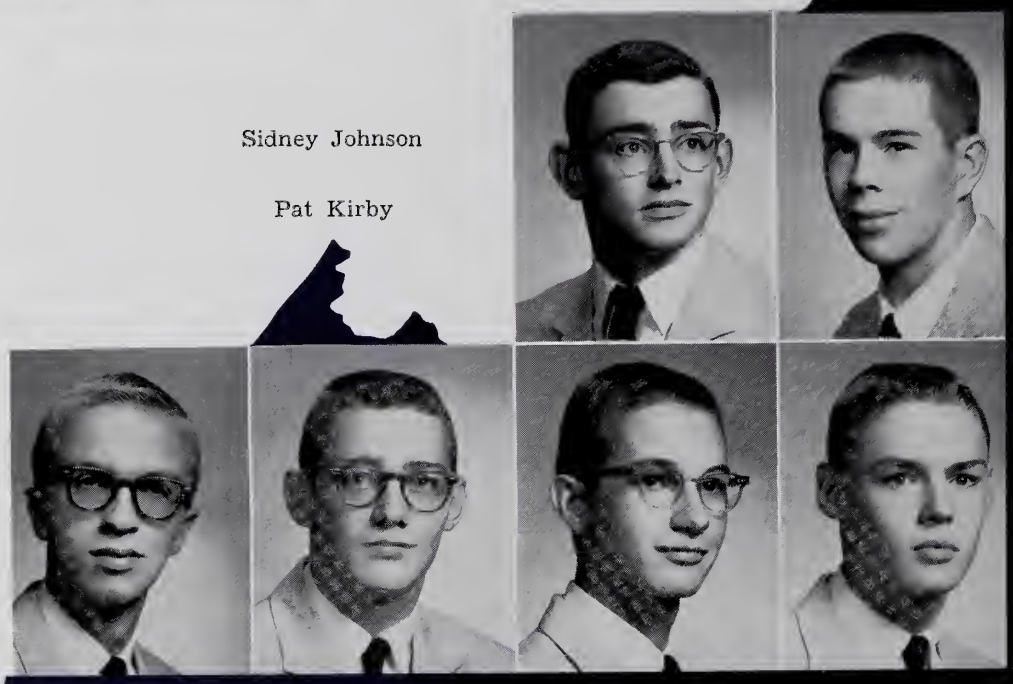

Sponsored by

WILSON PONTIAC

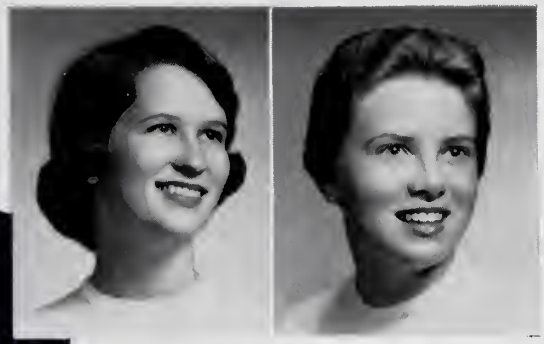

Diana Cox Betsy Mundy

penter

VIRGINIA GIRLS' STATE

Sponsored by
DALTON AND HARRIS TV SALES & SERVICE

CLASS ACTIVITIES

Fine Arts . . .

Top Left: Steve Bond, Wayne Sturgill, Howie Claflin, and Bobby Simpson work on a march in band class.

Top Right: Frank Wright, Doug McCoy and Pat Kirby present the one-act play, "Sky Fodder," in dramatics class.

Bottom Left: Earl Fisher makes a charcoal etching and Bill Taylor places a piece of enamel in the kiln during art class.

Bottom Center: Barbara Tolley, Becky Hartsook, Helen Burleson, Doug McCoy, and Bobby Stewart learn a new song in Mixed Chorus.

Bottom Right: Babs Kregloe, Bonnie Coleman, Jackie Fisher, Nita Martin, Peggy Noblin, and Ann Akers practice for a performance of the Junior Chorus.

. . . English and Foreign Languages

Dennis Morgan and Tim Walker demonstrate a project in English Class.

Diane Wagner, Eve Bradshaw, and Christiana Price listen to records played in a foreign language class.

Bonnie McConnell and Martha Smith use reference materials in the library to prepare a class report.

CLASS ACTIVITIES

Industrial Arts and Home Economics . . .

Charlotte Sames and Merelene Brooks enjoy making new clothes in Home Economics class.

Larry Lorton learns to use the wood lathe in the shop.

Judy Long, Patty Lester, and Carol Snider remove a pie from the oven in the Home Economics kitchen.

. . . The Business Department

Top Left: Barbara Allen uses the transcriber in Office Practice class. *Top Right*: Betsy Mundy, Wendell Martin and Peggy Weaver learn correct manuscript form in Personal Typing Class. *Bottom Left*. Barbara Shanklin and Brenda Lyles receive secretarial training in a class of first year shorthand. *Bottom Right*: David Hunt and Rufus Cochran gain experience in Bookkeeping class.

CLASS ACTIVITIES

Science . . .

Top Left: Frank Wright, Pat Kirby and Leo Henley work on a Physics problem. *Top Right*: Mickey Renegar and Wayne Sturgill carry out a Chemistry experiment. *Bottom Left*: Mr. Roberson explains a general science project to Mike Roach. *Bottom Right*: Howie Claflin, Nancy Merricks, Betsy Wilson, and Charles McDonnell use the microscopes in Biology.

. . . and Mathematics

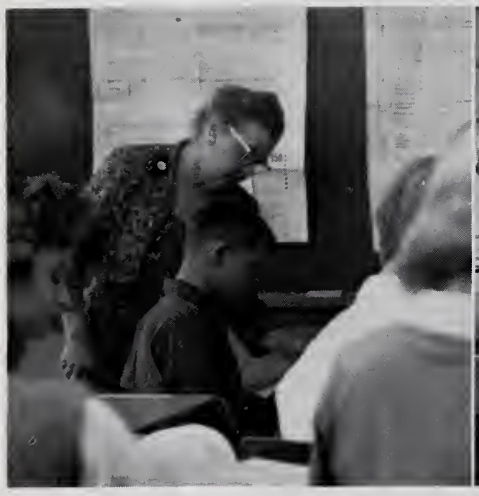

Mrs. Wall explains an Algebra problem to Ann Martin and Chuck Housel.

Jakie Hartsock, Jay Doto, and Jeff Wright sew geometrical designs in Geometry class.

Charles Dalton explains an equation in Math class.

CLASS ACTIVITIES

Physical Education . . .

Peggy DeHart, Carolyn Franklin, and Brenda Young work on individual sports.

Miss Allen teaches the eighth grade girls to play basketball.

. . . Social Studies

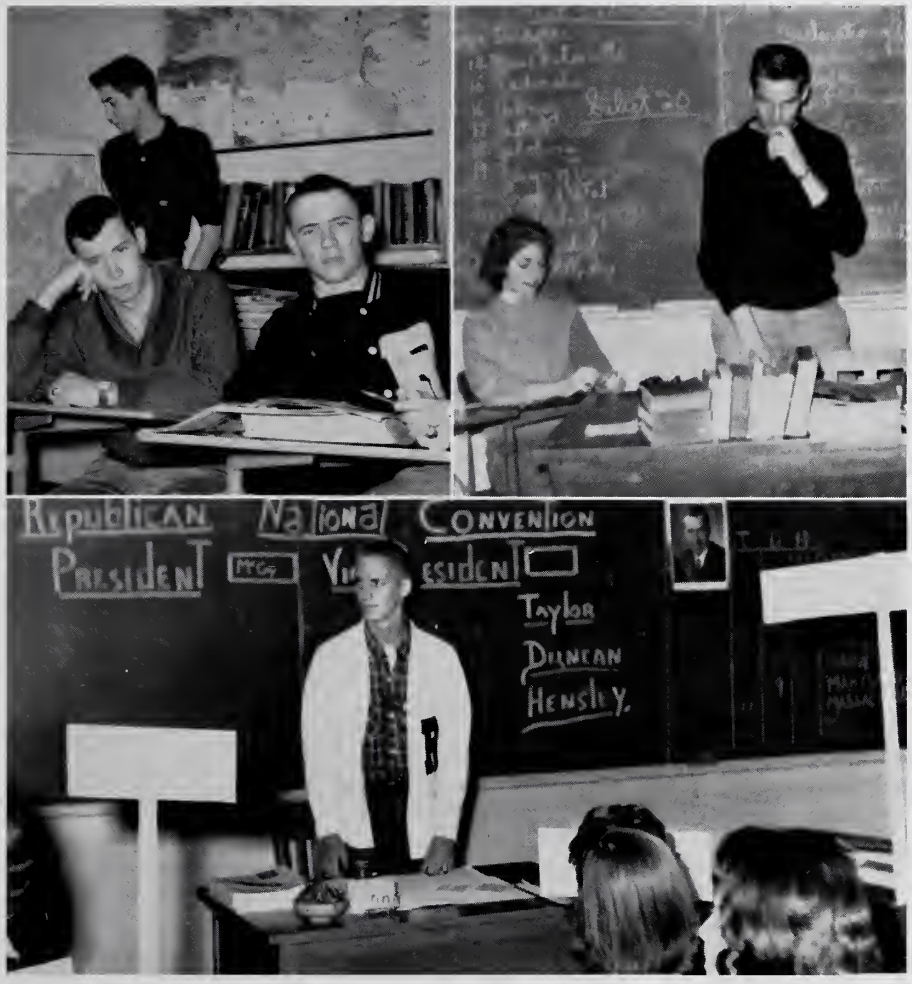

Top Left: Stanley Murdock, Guy Gilmore, and Larry Lorton discuss a topic in American History. *Top Right*: Dana Slusher and Jakie Hartsock take part in a panel discussion in World History. *Bottom*: Steve Chiles acts as temporary chairman for the mock National Convention in Government class.

Radford

First Row: Tommy Graham, Doug Montgomery, Bill Hepler. *Second Row*: Donald Henley, Larry Henley, Phil Dalton. *Third Row*: R. C. Hall, H. B. Whitt, Bill Roop. *Fourth Row*: Wayne Sturgill, Steve Bond, Nixon Pendergrass. *Fifth Row*: Richard Dale, Bill Gibson, John Sawyers, Leo Henley.

Majorettes: Sophie Meredith, Mary Jane Wheeler, Sandra Coates, Judy Long, Jackie Hubble. *First Row*: Sandra Patton, Frank James, Andy Campbell, Mike Duncan, Betty Newby, Jerry Hurt, Doug Bishop, Junior Brewer, Billy Lorek, Butch Webb, James Bishop, Susan Clay. *Second Row*: Naomi Wells, Jimmy Remines, Johnny Lucas, Agnes Lawrence, Richard Dale, Phil Dalton, Joe Thomas, R. C. Hall, John Sawyers, Charles Dalton, Nixon Pendergrass, Freddy Medley, Dickie Lyons, Gary Atkinson, Skip Campbell, W. C. Bishop, Billy Gibson, Doug Bond, Howie Claflin, Wayne Sturgill, Carter Effler. *Third Row*: Guy Gilmore, Johnny Showalter, Connie Layne, Beverly Sparks, Larry Brightwell, John Hamblin, Kit Coates, C. J. Blankenbecker, Richard Tinley, H. B. Whitt, Thomas Graham, David Young, Dottie Layne, Mary Ann Simpson, Mary Ann Sowers, Larry Henley, Don Henley, Emory Harless, Bill Roop, Ben Merrill, Lewis Dent, Billy Stafford, Billy Hepler, Dickie Simpson, Sidney Johnson, Harry Weeks, Sam Endicott, Doug Montgomery, Leo Henley, Mr. Tom Dobyns.

"Reb" Band

The Dixieland Band entertains at a pep rally. The members are: Guy Gilmore, Carter Effler, Jimmy Bishop, Doug Montgomery, Bill Stafford, Lewis Dent, Sandra Patton, Richard Dale and Leo Henley.

The Dance Band of Radford High School entertains at school functions. The members are: Guy Gilmore, Charles McDonald, Jimmy Bishop, Howie Claflin, Wayne Sturgill, and Carter Effler. *Back Row*: Richard Dale, Phil Dalton, Doug Montgomery, and Leo Henley.

INFORMAL SNAPS

The majorettes practice a new routine.

Bill Howe, Scotty Whitehead, Jackie Painter, Eleanor Dodson, and Macky McClelland complete the ticket sales.

Rita St. Clair, Sylvia Miller, John Anfin, and Eve Bradshaw try on the class rings they are ordering.

Sophie Meredith and Barbara Whitt primp for school pictures.

Buddy Jeffries shines Joe Brookshire's shoes in Varsity Club initiation.

Dick Dean helps Junior boys primp for school pictures.

Sponsored by
TRIANGLE SERVICE STATION

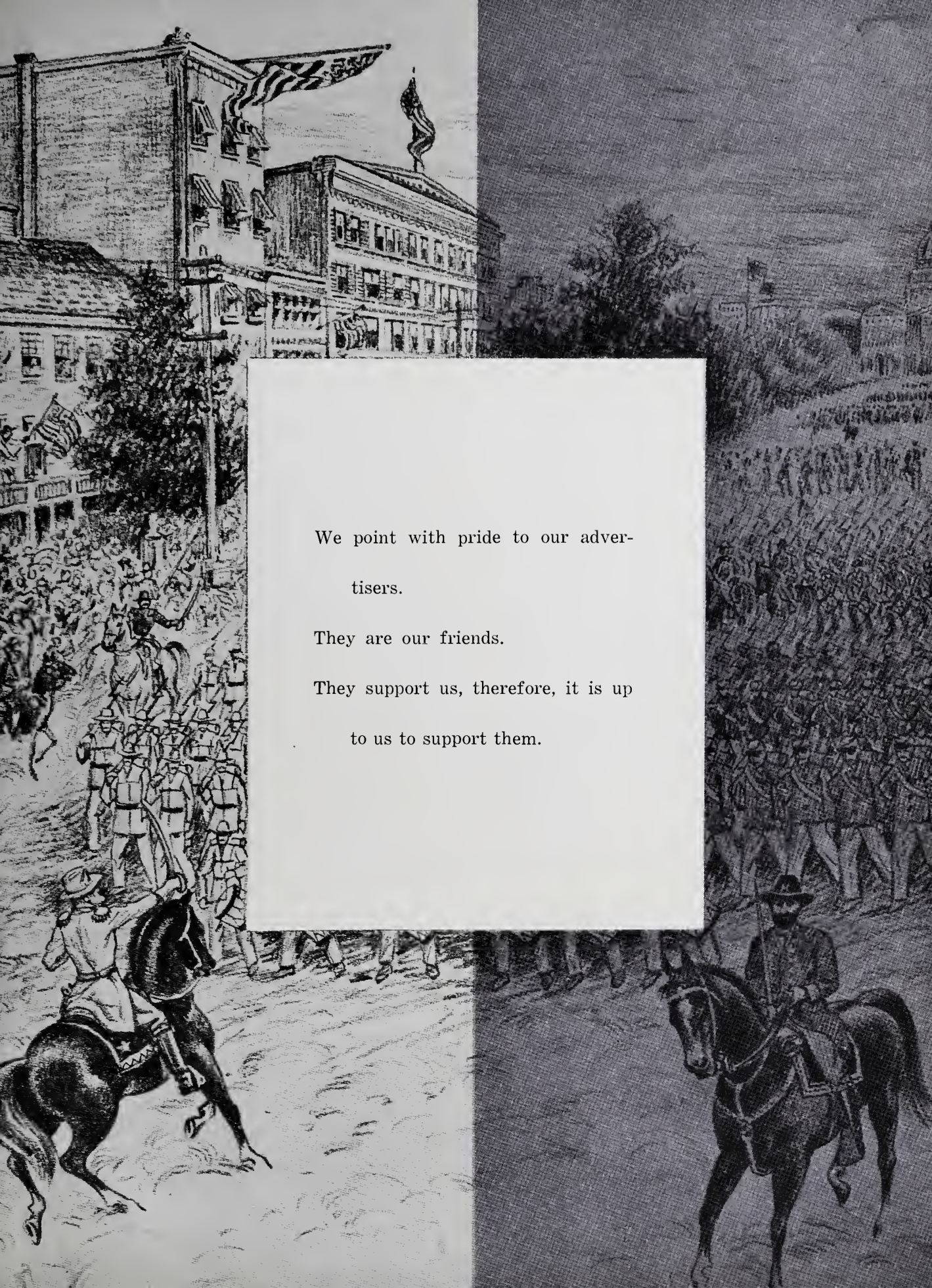

We point with pride to our advertisers.

They are our friends.

They support us, therefore, it is up to us to support them.

Have Trouble Keeping Track of Your Finances?

You don't have to be a Sherlock Holmes to follow the trail of your finances. All you need is a First and Merchants National Checking Account . . . and the mystery of where your money goes can be solved. Check stubs and cancelled checks are your record of bills paid, purchases and possible tax deductions, — A complete and personal accounting system at your finger-tips.

Yes, you can bank by mail at the First and Merchants National. We provide mail envelopes for your convenience.

Also, start that SAVINGS ACCOUNT and build for your future. Your banking business is welcome here.

THE FIRST AND MERCHANTS NATIONAL BANK

Radford, Virginia

KENT STREET BRANCH

AT CORNER OF FIRST AND KENT STS.

Member of Federal Deposit Insurance Corporation

LYNCHBURG FOUNDRY

COMPANY

RADFORD, VA. LYNCHBURG, VA.

MILK — BUTTER — ICE CREAM

Clover Brand Dairy Products

Manufactured by

CLOVER CREAMERY COMPANY

INCORPORATED

RADFORD, VIRGINIA DIAL NE 9-3928

RADFORD HARDWARE COMPANY

Westinghouse Appliances

Maytag Washers and Avolite Paint

Dial NE 9-2669

Compliments of

COLONIAL CRAFTS COMPANY

Compliments of

BUILDERS READY MIX CONCRETE CORP.

Shop and Save At

Leggett's
DEPT STORE INC

"The Home of Better Values"

RADFORD, VIRGINIA

THOMAS & INGRAM FURNITURE

Everything to Make the Home Comfortable

RADFORD, VIRGINIA

1003 Norwood Street Phone NE 9-4236

SNAPSHOTS

Top Left: William Reed as the dwarf in the one-act play, "Infanta."

Top Right: Mr. Hammack and Mr. Williams join the "Beatniks."

Bottom Right: Mr. Meador, school photographer, snaps Jay Doto. Mrs. Mottesheard is next, and Mrs. Haislip offers everyone encouragement.

Bottom Right: Barbara Tolley, Martha Gibson, and Diana Cox prepare dummy sheets for the ACORN.

GUIDEPOST TO OPPORTUNITY . . .

For young people seeking careers with challenge, the textile industry — one of the nation's most important industries — offers excellent opportunities.

Let the world-famed Burlington "triangle of quality" be your guidepost to the future.

Young men and women of imagination, initiative and ability will find rewarding careers in textiles, and with Burlington, world's leading textile organization.

RADFORD WEAVING CO.

a unit of

Burlington INDUSTRIES, INC.

Executive Offices: Greensboro, N. C.

PEOPLES BANK OF RADFORD

Growing With Radford . . . .

. . . . Serving A Progressive Community

RADFORD, VIRGINIA

MEMBER FEDERAL DEPOSIT INSURANCE CORPORATION

RADFORD FURNITURE COMPANY

Dial NE 9-3108

RADFORD, VIRGINIA

Quality Furniture — General Electric Appliances

Lees Carpet — Armstrong Linoleum — Simmons Bedding

Florsheim and Jarman Shoes
Stetson Hats

Curlee Clothes
Enro and Wilson Furnishings

COPENHAVER'S
MEN'S WEAR

Radford, Va.

Dial NE 9-3841

CENTRAL BEAUTY SHOP

Radford, Virginia

Dial NE 9-4430

OAK HALL CAP AND GOWN CO.

Manufacturers of

Academic, Choir and Clerical Apparel

116 W. Salem Ave.

Roanoke, Virginia

Carol Young and
Carol Carpenter select new
spring shoes at

CRIGLER'S SHOE STORE

Louise Fitzpatrick
gets a corsage at the

NORTHSIDE FLORIST

Jack Holt
fills a customer's order at

HOLT'S MARKET

MacGregor Sportswear

Lady Manhattan Shirts

Lloyd's
FINE MEN'S WEAR

1114 Norwood
RADFORD, VIRGINIA

Manhattan Shirts

Style Mart Suits

BRYAN HUDDLE

Dependable Watch Repairing

Watches Diamonds Silverware

P. O. BOX 1166
RADFORD, VIRGINIA

THE
HORTON AGENCY

Luther Copenhaver, Manager

GOOD INSURANCE — REAL ESTATE

"Over 60 Years of Sure Protection"

First and Merchants Bank Bldg.
PHONE NE 9-3071

MANTZ FLORIST

Flowers For All Occasions

714 Downey Street

Radford, Virginia

Phone NE 9-2594

Compliments of

~~GORDON DALTON COMPANY~~
John Freeman and Company

RADFORD DRUG COMPANY

Your Satisfaction Is Our Success

PHONE NE 9-2011

RADFORD, VIRGINIA

Mark R. Kirby, Owner

ARE YOU THAT "SPECIAL" ~~GAL~~ WE'RE LOOKING FOR?

Guy

yes ☐ NO ☐

you'll be a big Freshman Next year

Well We hope so. Because we have interesting ~~jobs~~ for "special" ~~gals~~ here at ~~the telephone company~~.

classes

guys R H S.

If you're alert and like people, you'll like it here. The surroundings are pleasant, ~~the pay is good right from the start~~ — and you'll have lots of opportunity for advancement and ~~raises~~.

and low grades

We offer girls

There's a "special" extra, too. You'll have that wonderful feeling of making an important contribution to your community. Come talk to us about telephone work. We'd love to meet you!

Namely

Somebody I don't know

Best of luck to a swell guy
Maybe someday ~~a~~ you'll be Pres. of

The Chesapeake & Potomac Telephone Company of Virginia

"A good place to ~~work~~" Loaf

Best Wishes,

A friend always,

John Freeman

CARSON
DRUG STORE
"Radford's Oldest Drug Store"
"The Rexall Store"
Phone NE 9-3963
NORWOOD ST. RADFORD, VA.

THE BEAR
SUPER MARKET
Fancy Groceries and Meats
The Best For Less

T O W E ' S
Jewelry Store
N. & W. Watch Inspectors
RADFORD, VIRGINIA DIAL NE 9-5121

HINES
ELECTRIC SHOP
Electrical Contracting
Dealers for General Electric
Motors — Heating — Air Conditioning

Compliments of
THE
"NEWS JOURNAL"

Compliments of
WILLIAMS FLOWER SHOP
Flowers For All Occasions
PHONE NE 9-4418

EXPRESSION OF APPRECIATION

The Oak Leaf Staff wishes to express its sincere appreciation for the cooperation of the Advertisers, the Printers, and all those who have been responsible for making the 1960 Oak Leaf possible.

CENTRAL LUMBER COMPANY

INCORPORATED

"Everything from Foundation to Chimney Top"

Radford, Va. Phone NE 9-3944

DeVILBISS FUNERAL HOME

DIAL NE 9-2422 RADFORD, VA.

Ambulance Service

Dependable and Economical Service

SPIC AND SPAN, INC.

Dry Cleaning *Laundry*

Rug Cleaning *Fur Work*

Dial NE 9-2561 Radford, Virginia

Exclusive Dealers for Keepsake Diamonds
and the following Sterlings:

GORHAM — WALLACE — INTERNATIONAL — LUNT
HEIRLOOM — REED-and-BARTON

WALL'S JEWELERS

Radford's Most Modern

Phone NE 9-3581 Radford, Va.

Compliments of

DANIEL'S VARIETY STORE

GIESEN-CALDWELL AGENCY

Fire, Casualty, Life Insurance

Real Estate — Sales — Rentals

A. R. GIESEN W. A. CALDWELL

Dial NE 9-3997 Radford, Virginia

MICK'S GLASS AND RADIATOR SHOP

"Glass For Everything"

Radiators Cleaned and Repaired

DIAL NE 9-5721 RADFORD, VA.

RADFORD
VANCE CO., Inc.

HARDWARE

Acme Quality Paints . . .

. . . Furnaces

HOUSEHOLD, ELECTRICAL and
PLUMBING SUPPLIES,
ROOFING

Phone NE 9-2622 Radford, Va.

Compliments of

SEARS ROEBUCK
AND COMPANY

RADFORD, VIRGINIA

Phone NE 9-2451

24 Hour Teletype Service

For Furniture Needs
A Good Place To Shop is

SHUMATE FURNITURE CO.

Tyler Motor Hotel
RADFORD, VIRGINIA

For A Quiet Night's
Rest and Delicious Meals
Stop at the

TYLER MOTOR HOTEL

Ronald Cromer
Delivers Groceries At

UMBERGER'S SUPER MARKET

PROFESSIONAL PAGE

ATTORNEYS-AT-LAW

Dalton, Poff, Turk

Goldsmith & Irons

John B. Spiers, Jr.

G. Garland Wilson

DENTISTS

Dr. C. J. Crews

Dr. C. R. Crews

Dr. C. R. Semones

MEDICAL STAFF, RADFORD COMMUNITY HOSPITAL

Dr. E. P. Ambrose

Dr. W. F. Amonette

Dr. Garrett Dalton

Dr. H. L. Dean

Dr. Blake Fawcett

Dr. H. D. Fitzpatrick

Dr. R. H. Flynn

Dr. T. L. Gemmill

Dr. Andrew F. Giesen

Dr. John J. Giesen

Dr. J. William Giesen

Dr. T. H. Haas

Dr. Rudolph H. Hartwell

Dr. Carey A. Stone

MEDICAL STAFF, ST. ALBANS PSYCHIATRIC HOSPITAL

Dr. James P. King

Dr. D. D. Chiles

Dr. James Morrow

Dr. W. D. Keck

Dr. C. K. Dickinson

Dr. Edward W. Gamble

THE NEW RADFORD LAUNDRY

INCORPORATED

Laundry — Cleaning — Fur Service — Storage

RADFORD, VIRGINIA

Dial — Radford NE 9-3171; Blacksburg PR 2-5491

Six Hour Service

C. B. HALSEY COMPANY

Wholesale Distributors — Institutional Foods

P. O. BOX 556 ROANOKE 3, VIRGINIA

BEAUTY NOOK

Located Under Central Barber Shop

TELEPHONE NE 9-4359

Compliments of

WALTER W. SEAVER

WESTERN AUTO ASSOCIATE STORE

"Your Home Owned Family Store"

M. J. PARHAM

Norwood Street Radford, Virginia Phone NE 9-3850

WILSONS, INC., OFFICE SUPPLY

1039 Norwood Street

RADFORD, VIRGINIA

LYLE'S DRUG STORE

Established 1887

We Appreciate Your Patronage

DIAL NE 9-2212 RADFORD, VIRGINIA

ALLEGHANY NEWS STAND

Complete Line of Magazines

OPEN TWENTY-FOUR HOURS A DAY

JENNINGS-SHEPHERD COMPANY

24 West Church Avenue

ROANOKE, VIRGINIA

Sporting Goods and Toys

PHONE DI 2-3128

JEFFERSON STREET MARKET

Fruits — Vegetables — Meats

PHONE NE 9-5621

Best Wishes

from

Saul Simon

Compliments of

VIRGINIA STEEL ERECTING COMPANY

MARTIN MOTOR COMPANY

INCORPORATED

Chrysler — Imperial — Plymouth

EAST NORWOOD STREET DIAL NE 9-4112

Dealer's License No. 604

Compliments of

GARKING CLEANERS

FELIX DEPARTMENT STORE

RADFORD, VIRGINIA PHONE NE 9-2812

Compliments of

TIRE SALES & SERVICE, INC.

Compliments of

THE SHERWIN-WILLIAMS COMPANY

GOODWIN STUDIOS

Photographers For Your 1960 "Oak Leaf"

There Is Pride in the Possession of a Portrait by Goodwin

THIRD AVE. AT GROVE RADFORD, VIRGINIA

Phone NE 9-5691

SNAPSHOTS

Top Left: Carolyn Otey types a business letter for the Guidance Department.

Left Center: Arlene Weeks, Pat Bullard, Mary Ann Williams, Sally Lowe, Wanda Howell and Carol Young serve as office pages each day.

Top Right: Superintendent Frank Flora at work.

Right Center: Mrs. Pannell prepares to clean the auditorium.

Bottom Left: Mrs. Landrum, Mrs. Hopkins and Miss Rader prepare cake for lunch.

Bottom Right: Mrs. Mannon, Mrs. Foster, and Mrs. Gordon cut vegetables for the salad.

FACTORY OUTLET STORE

NORWOOD STREET
ROUTE 11

Shirts for Ladies, Men and Boys

DIAL NE 9-5691

Compliments of

RADFORD

RECREATION

PARLOR

WYSOR APPLIANCE CORP.

Frigidaire and Maytag Sales and Service
TV and Record Players
PHONE NE 9-4531

Compliments of

SHAMROCK CAFE & KOZY DRIVE-IN

You Are Always Welcome At

WHITEHEADS PHARMACY

Southwest Virginia's Friendliest Meeting Place

Compliments of

VIRGINIA MARKETS, INC.

BOB RITTER'S SERVICE STATION

SINCLAIR HC GASOLINE

Sinclair Products

Phone NE 9-9962 Radford, Virginia

Compliments of

RADFORD AUTOMOBILE DEALERS ASSOCIATION

HARVEY CHEVROLET CORP. — Chevrolet, Oldsmobile and Cadillac

JAMISON MOTOR CO., INC. — Dogde, Dart, Imported Renault and Peuqeat

MARTIN MOTOR CO. — Chrysler, Plymouth, Imperial

RADFORD AUTO EXCHANGE — Edsel and Used Cars

RADFORD MOTOR CO. — Buick and Imported Opel

REMINES-SMITH — Ford Cars and Ford Trucks

WILSON PONTIAC — Pontiac and Imported Vauxall

HOB NOB DRIVE-IN

ROUTE 11 RADFORD, VA.

Compliments of

SOUTHWEST VIRGINIA TOBACCO CO.

WALLACE'S SMARTWEAR

"Where Smart Women Shop"

Radford, Va. Prop, David Siglin

FINE CLASS RINGS

ANNOUNCEMENTS

YEARBOOKS

AWARDS

JOSTEN'S

Since 1897

Representative: C. W. WINEGAR
412 COMMERCIAL BUILDING
KNOXVILLE, TENNESSEE

Mr. Fox prepares
to make a service call
for the

MAIN ESSO SERVICENTER

Carolyn Otey and
Robert Helvey make a
purchase at

SCOTT'S FIVE & TEN CENT STORE

For good entertainment
attend the

RADFORD AND HI-WAY THEATRES

DESIGNERS and
MANUFACTURERS
of DISTINCTIVE
PRIZE WINNING
SCHOOL ANNUALS

Dear N.C.,
It's been a real pleasure knowing you this year. You are the quietest boy I know (and I like you for it) I wish you the very best of everything.
a friend always,
Eleanor Hypes.

P.S. It's been fun eating ~~lunch~~ lunch with you.

Commonwealth Press, Inc.
FIRST AND BERKLEY STREETS
RADFORD - VIRGINIA

ODE TO THE ANNUAL STAFF

by PAT KIRBY

'Tis nigh onto midnight, and still we sit
    Fighting a battle for which we're not fit.
We're running around like chickens aloof
    Raising dear Cain, not to mention the roof.

Will we survive is the question we raise,
    If we do, comes the answer, we're deserving of praise,
And though praise never comes, we struggle on,
    Meeting the deadline with the coming of dawn.

And now we depart, our eyes filled with veins,
    Our lungs filled with smoke, dull clouds in our brains.
But we leave all victorious, and we lift up our cry,
    "If we've messed this thing up, we'll turn over and die."

Autographs . . .

Harry Howard

Hit Coates

Billy Ribas

Jerry Looney

N. C.
It has been a lot of fun being classes with you this year, and going on band trips with you. Good luck in the future and may God Bless you
a Rebs fan,
C.J.B.

N.C.,
Best of luck always.
Your friend,
Skip Campbell

N.C.
It has been fun being with you in all class & have with you. Best of luck to you.
Your Friend
Pete Blackburn

Dear N.C. & Brother,
I guess we will always be together in the years one of us fail, you better not. We will have alot of difficulty in the years ahead. Hope neither decides in a hurry to make the grades. Well bit harder to work a little I guess we will be together next year and maybe in the same classes. Keep up the good grades in school.
a very nice brother
always good luck and good luck in the future
Love always,
Dave

Autographs . . .

H. C.

Well ole man, time hav come at last that we can all take a rest. "I need one don't you?" We sure have had a lot of good times together, haven't we, especially in Band. So here's wishing you the very best throughout your future years at R.H.S.

Always a
Friend
Johnny Showalter

P.S.
HAVE
A
NICE
SUMMER

RADFORD PUBLIC LIBRARY
30 WEST MAIN STREET
RADFORD, VA 24141
540-731-3621

Radford Public Library
3 2241 1014 9723 0